Seventh Edition

20 PAGES TODAY

"FIRST IN EVERYTHING."

ST. LOUIS POST-DISPATCH

ONLY ST. LOUIS EVENING NEWSPAPER WITH ASSOCIATED PRESS DISPATCHES.

VOL. 58. NO. 312. ST. LOUIS, FRIDAY EVENING, JUNE 29, 1906 PRICE (In St. Louis, One Cent. Outside St. Louis, Two Cents.

7th EDITION

MERGER OF UNITED RAILWAYS AND SUBURBAN SYSTEM UNDER WAY

SAGER INSTITUTES QUO WARRANTO SUIT AGAINST CELLA CO.

Circuit Attorney Files Proceedings in the Circuit Court to Oust Fourth Street Commission Concern and Prohibit It From Doing Business in the City.

Circuit Attorney Sager, acting for the State of Missouri, instituted quo warranto proceedings Friday in theCircuit Court against the Cella Commission Co., whose office is at Fourth and Pine streets, to oust that company and all its franchises and privileges from the State of Missouri, and asking that all its privileges be declared forfeited and that its property be forfeited to the State.

The petition alleges that ever since its organization the Cella Commission Co. has violated the laws of this State, and has perverted and misused its corporate authority, franchises and privileges, and has unlawfully assumed and usurped franchises and privileges not granted to it by the laws of the State of Missouri.

The petition further alleges that the Cella Commission Co. has carried on the business of posting and publishing, from information received as the same occur, the fluctuating prices of stocks, bonds and commodities, made and offered to be made on boards of exchange, and pretending to buy and sell, and going through the form of buying from and selling to various persons and making pretended trades.

The offices of the Cella Commission Co. are at 200 North Fourth street, and the company's offices are named in Gould's Business Directory as F. J. Miner, president and treasurer; C. A. Tilles, vice-president and P. A. Stephens, secretary.

Mr. Miner said to a Post-Dispatch reporter that the suit came as a surprise to the company.

"I have merely heard of it in an informal way," he added, "and I do not wish to make any statement until we have consulted our lawyers."

Capital Is $250,000.

The first clause of the petition states that the Cella company is capitalized at $250,000, divided into 2500 shares of the par value of $100 each. Its articles of association are given as follows:

"To buy and sell and deal in, for and on its own account and for others as commission merchant or broker, grains and provisions of all kinds, cotton, bonds, stocks and securities, at the said city of St. Louis, State of Missouri, and elsewhere."

After reciting the nature of the business carried on by the Cella Commission Co., the petition concludes as follows:

"That by reason of the facts stated, the respondent has willfully, continuously and unlawfully misused and abused the franchises, privileges and authority conferred upon it by the laws of the State of Missouri, and that the commission by the respondent of the acts as herein stated in violation of the laws of the State of Missouri, have been of great harm and injury to the public and a perversion and misuser of the franchises granted to it by the State of Missouri, and a usurpation of franchises and privileges not granted to said respondent by the State of Missouri; all to the great injury of the general public and the State of Missouri.

"Wherefore, Arthur N. Sager, Circuit Attorney of the City of St. Louis, who prosecutes in this behalf for the State of Missouri, prays that process of law may issue against the respondent, and that the respondent may be ousted of all its franchises and corporate privileges and that they may be declared forfeited, and that all of the property of the respondent be declared forfeited unto the State."

Suit Like Jockey Club.

The suit is similar to the proceedings instituted by Attorney-General Hadley against the Delmar Jockey Club Association to oust that corporation from doing business in the State on the ground that it permitted gambling at the Delmar racetrack in violation of law.

Louis Cella, controlling stockholder in the Cella Commission Co., and Sam W. Adler and Capt. C. A. Tilles owned the Delmar Jockey Club.

The Supreme Court found the Delmar Jockey Club guilty of violating the anti-gambling law, declared its charter forfeited and assessed a fine of $500 against the owners.

Recently the Supreme Court en banc granted the Delmar Jockey Club a rehearing.

Still another proof of supremacy

Again

YESTERDAY

(Thursday)

The POST-DISPATCH carried more columns of paid advertising than ALL of the other St. Louis English newspapers COMBINED!

The Figures:

Post-Dispatch, 101½ Columns

All the Other St. Louis Newspapers Combined . . . 101 "

Advertising that Pays Grows

Advertising that Grows Pays

"First in Everything"

Quantity Quality

THAW PLEADS "NOT GUILTY"; CALM IN COURT

Appears Before Bar and Answers Indictment Charging First Degree Murder.

WIFE HIS STAR WITNESS

Defense Will Be Emotional Insanity, Based on Wife's Confession.

YOUNG WHITE'S DENIAL

Says He Took No Oath to Avenge His Father's Murder.

By Leased Wire From the New York Bureau of the Post-Dispatch.

NEW YORK, June 29.—Harry K. Thaw, slayer of Stanford White, entered a plea of "not guilty" to the indictment for murder in the first degree before Judge Cowing in Part 1 of the Court of General Sessions today. Thaw entered the plea himself, not through counsel. The plea may be withdrawn by Tuesday night if counsel so desires.

At 9:30 o'clock Thaw, with 25 other prisoners, 12 of whom were destined to be taken to Part 1 of Court of General Sessions and the others to other parts of the court, left the Tombs prison and were distributed in the various "pens." Thaw was the only "capital" prisoner.

Thaw found the "pen" close and stuffy, and after remaining in it for a short time he asked Deputy Sheriff Bell if he could not be taken out. Bell granted the request and secured a chair, which was placed near one of the windows in the Bridge of Sighs. Thaw carried a morning newspaper, and after watching the men at work excavating for a ventilating shaft to the subway on Elm street for several minutes he took off his coat and sat down to read the paper.

He consented to see a couple of newspaper reporters, but said he had been instructed not to talk by his counsel. He did say, however, that he had slept "fairly well" last night.

"How do you find the beds?" Thaw was asked.

"Well," he replied, "they are not what I am used to, but I guess I'll get accustomed to them."

Thaw had on a clean shirt and collar this morning and looked much better than he did yesterday when arraigned before Coroner Dooley.

Prison Discipline.

Thaw has had several unpleasant experiences with prison discipline since his confinement in the Tombs, but his keepers say that on each occasion he has met them gracefully. He had considerable difficulty in getting to sleep last night because of the intense heat in his cell and about midnight he called a keeper and asked permission to walk in the corridors.

"I'm used to night air, you know, and this is pretty hard on me," said the prisoner, in making the request.

"I'm sorry, but the regulations forbid prisoners leaving their cells during the night," replied the keeper.

"Then I guess I don't walk," commented Thaw, as he returned to his cot.

An hour later he told the prison keeper he was hungry and asked for a lunch, but again the prison regulations were called to his attention.

"Then I don't eat either," said Thaw, with a smile, and a few minutes later he was sound asleep.

He was up early this morning and by the time the gong sounded at 7 o'clock he was ready for the morning exercise in the corridor.

Talking to one of the keepers about the exercise he got in prison, he said it was hardly enough for him, as he had been in the habit of swinging Indian clubs every morning when he first got up. He asked if it would not be possible for arrangements to be made for him to have either a pair of clubs or dumb-bells brought to him so that he could get more exercise.

"Not on this tier," was the keeper's diplomatic way of informing Thaw that prisoners charged with murder are not allowed to have weapons of any kind or anything else with which they might possibly do themselves or others an injur.

Emotional insanity will be his defense at the trial. It will not be claimed that the young man is insane now. This would mean that even though he should be acquitted, he would have to be sent to the asylum for criminal insane at Matteawan.

Counsel for Thaw firmly believe that

CONTINUED ON PAGE TWO.

THIS MAN WOULD CONTROL ALL ST. LOUIS STREET RAILWAYS

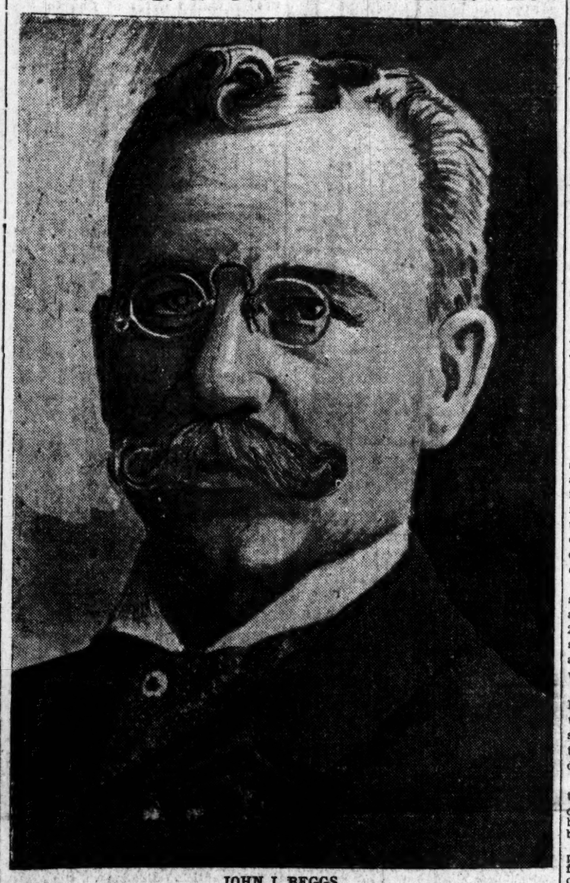

JOHN I. BEGGS.

SIX HAY RIDERS HURT IN COLLISION

Cherokee Car Strikes Wagon From Rear on Gravois Road, Nineteen South Side Students Being Thrown Out—Motorman Also Is Injured.

Two young women and four young men, High School students, members of a South Side hayride party of 19, were injured when a Cherokee car crashed into the heavy wagon in which they were starting out Gravois road for a jolly evening's outing. The motorman of the car was also injured.

Everyone in the wagon was hurled out, and the young men and women were strewn along the road, some falling so near the track as to be in danger from the car.

Miss Helen Schultz suffered a violent fall, and one of her legs was broken. Dale Henderson of 3510 Shaw avenue fell on his head, and suffered concussion of the brain. William Armbruster of 3622 Shenandoah avenue was severely bruised and possibly internally injured. These three were confined to their homes Friday.

Miss Mai Beecher of 3622 Shaw avenue was cut about the head. Dillon Stevens of 1749 South Grand avenue suffered cuts, and his back was wrenched. John Jones of 3625 McRee avenue was bruised and cut. Thomas Hamilton, motorman of the car, complained after the collision of a wrenched leg. Dr. Charles D. Stevens, one of the party, treated all before the arrival of ambulances.

The young people started out shortly after dusk Thursday for Affton, St. Louis County. The wagon, a heavy farm vehicle, had been packed with plenty of hay, and on this the entire party sat. Only the driver, L. H. Tiemann, was on the high seat.

At Gravois avenue the driver turned southeast to drive out the historic Gravois road. Four blocks west of Grand avenue a steep grade was reached.

As the wagon ran down the track the clang of the motorman's gong was heard a short distance behind. The driver turned his horses out, but the car struck the rear of the wagon as it was leaving the track. The force of the collision was such as to empty the wagon of its passengers.

Dr. Stevens and the uninjured young men of the party gathered up those who had been hurt. The wagon had not been overturned, but the injured ones were unwilling to ride again in it, and one of the party sought a telephone and called ambulances. The wagon was driven back to the livery stable, some of the uninjured ones occupying their former places in the hay.

The members of the party, besides those named, were Misses Ruth Gregory, Adele Lee, Adeline Creissen, May Belle Roeder, Alice Chandler and Genevieve Neustadt, and Eugene Creissen, Walcott Denison, Raymond Brock, Reyburn Hoffman, Charles Gardner and Winston Horton. All are members of well-known South Side families.

JUDGE HARVEY TO BE MARRIED

The world of St. Louis bachelordom will lose one of its most brilliant, distinguished members at 10 a. m. Saturday, when Former Judge Thomas B. Harvey will desert it forever to enter the ranks of the benedicts.

The bride-to-be is Miss Helen Field, only child of Mr. and Mrs. William B. Field of 5062 McPherson avenue.

The ceremony will be performed by Rev. D. C. Garrett of St. Peter's Episcopal Church at the bride's home in the presence of only relatives and very close friends of the contracting parties.

In accordance with the wishes of both Miss Field and Judge Harvey, the wedding will be simple and unostentatious. They will leave St. Louis for the East on a noon train.

Judge Harvey is one of St. Louis' most widely known and capable lawyers. He has been for many years regarded as a confirmed bachelor.

Aside from his achievements as a lawyer, he has been noted for his dignity and an air of quiet elegance, which made him a prime favorite in society.

As Judge of the criminal division of the Circuit Court and as a pleader before the bar he has established an enviable record.

Miss Field is young, handsome and stylish. Judge Harvey has known her for several years and his marked attention to her indicated to close observers that he would some day leave his bachelor state to lead her to the altar.

Still, the wedding will be a surprise to many, as announcement cards were sent only to a few persons closely connected with the families of Miss Field and Judge Harvey.

PLUNGES FROM EADS BRIDGE TO DEATH IN RIVER

Teamster Only Witness of Leap of Middle-Aged Man Near East End.

TOO LATE TO SAVE HIM

Drops From Railing as Would-Be Rescuer Approaches on Footway.

Unnoticed, except by a passing teamster, a middle-aged man ended his life at 9:50 a. m. Friday by leaping 90 feet into the Mississippi from the north railing of Eads Bridge. The body came up once just below the bridge as the current bore it swiftly southward, but disappeared again before a rescue boat could be sent from the east shore.

The man bought a ticket at the toll station at the east end of the bridge about 9:45. John Erbe, a teamster, of 2527 North Jefferson avenue, was driving slowly across the bridge when he saw a man jump upon the railing 50 feet west of the toll station.

Realizing the stranger's intentions, Erbe stopped his team, jumped from his wagon and started toward the man swaying on the railing. As he reached the side of the bridge the man was darting toward the water.

Traffic on the bridge was light at the time. Erbe told Ticket Seller Robinson of what had happened, but no one could be found then who could go for the body.

The suicide, as observed by Erbe, appeared to be about 55 years old and 5 feet 7 inches tall. His gray beard was closely trimmed, and he wore a black suit and black Fedora hat. A gold watch chain hung from his vest.

HOT NIGHT COMING, COOLER SATURDAY

Weather Man Predicts Slightly Less Intense Heat for June's End.

Friday opened its business hours with a scorching temperature, and a hot night is coming, but Saturday will not be quite so intense.

The forecast: "Fair and continued warm; Friday night; Saturday, slightly cooler; probably thundershowers; continued warm; southerly winds."

Hot winds are coming up from the South and the high temperatures are blamed on an area of high barometric pressure in the Southeastern states and a low pressure on the Rocky Mountain slope and the extreme Northwest.

The heat waves are general over the central valley, and others besides St. Louisans are suffering.

The temperatures from early bedtime Thursday are as follows:

8 p. m.	88	7 a. m.	77
10 p. m.	85	8 a. m.	81
Midnight	81	9 a. m.	85
3 a. m.	78	10 a. m.	87
6 a. m.	75		

18 PROSTRATED, FOUR FATALLY, IN CHICAGO.

CHICAGO, June 29.—Death and prostration marked the hottest day of the year in Chicago yesterday. The thermometer registered 93 degrees in the United States Obeservatory, and touching 98 in the street. No lake breeze tempered the scorching heat, and the tempered himidity added to the torture of the thousands who were forced to work in the crowded downtown and factory districts.

Four persons were fatally stricken and 14 others were hurried to the hospitals or their homes in the hope of saving their lives.

Fined for Hitting Conductor.

August C. Uhtos, a carpenter, was fined $10 by Judge Tracy in the City Hall Police Court Friday on the charge of disturbing the peace of Emile W. Gunther, a conductor on a Chouteau avenue car. It was alleged that on June 23 Uhtos boarded Gunther's car and after a dispute over the payment of fare struck the conductor with his fist.

GIGANTIC DEAL TO EFFECT A ST. LOUIS TRACTION MONOPOLY

Of 40,000 Suburban Shares 17,000 Are Represented in Conference—Terms of Sale Are One Share of United Railways Preferred for One of Suburban Common.

STOCKS OF COMPANIES SHOW A RAPID RISE

Meeting Friday Afternoon Is Attended by Officials and Directors of the Rival Companies, at Which Final Details of the Matter Are Under Discussion.

Definite negotiations looking to the immediate consolidation of the United Railways Co., and the St. Louis and Suburban System, including the Meremac Highlands and O'Fallon Park divisions, were begun at a meeting Friday afternoon of directors and stockholders of the two corporations in the directors' room of the Mississippi Valley Trust Co.

The conference was attended by Julius Walsh, president of the Mississippi Valley Trust Co., and a large stockholder in the Suburban, Charles H. Huttig, director in the Suburban and the North American Co., which controls the United Railways Co., Been W. Altheimer, president of the Altheimer and Rawlings Brokerage Co., and others prominent in the St. Louis financial world.

Holders of Suburban stock to the amount of about 17,000 shares agreed at the meeting to accept a proposition from the United Railways Co., to dispose of their interest by an exchange of one share of preferred stock of the United Railways Co., for each share of the Suburban.

The Suburban Co. is capitalized at $4,000,000, divided into 40,000 shares, so less than one-half of the stock was represented at the meeting.

It is expected that a majority of the stockholders will promptly consent to ratify the proposition submitted at the conference.

To Assume Indebtedness.

In addition to taking over the stock of the Suburban company, the United Railways Co. agreed in the pending negotiations to assume all obligations of the Suburban ,including its entire bonded indebtedness.

Charles H. Huttig spoke for the United Railways Co., but left before the meeting was concluded.

Julius Walsh, when asked if the Suburban had been sold, said:

"I can neither deny nor affirm that rumor at this time."

Mr. Altheimer said: "The Suburband roa has not yet been sold. But we will have an announcement to make in a few days."

There was a big advance in the price of United Railways stock on the local exchange Friday when quotations jumped from $49 to $54 a share.

The St. Louis & Suburban Railway Co. has an authorized capital stock of $7,500,000, of which $4,000,000 has been issued. The United Railways Co. has an authorized capital of $45,000,000, of which $37,897,000 has been issued. Of this $12,983,200 is 5 per cent preferred stock and $36,913,800 is common stock.

Preferred stock to the par value of $7,000,000 is held in the treasury for any necessary expenditures on the capital account.

The total bonded debt is $51,980,000. Of this $13,411,000 represents underlying liens, including the bonded indebtedness of the constituent lines.

There are first mortgage bonds to the amount of $28,659,000. These carry 4 per cent interest and are due in 1934.

The authorized bond issue is $42,000,000, the balance being reserved to retire underlying liens.

The outstanding issue of St. Louis Transit Improvement 5 per cent certificates of indebtedness amounts to $16,000,000.

Dividends of 5 per cent have been paid on the preferred stock since April 1, 1900.

The present directors of the United Railways Co. are:

John I. Beggs, president of the company; Richard McCulloch, W. V. N. Powelson, Festus J. Wade, George R. Sheldon, Charles W. Wetmore, A. D. Brown, E. E. Marshall, George L. Edwards, Eugene Delano, Murray Carleton, James Campbell, Frank R. Henry, Capt. Robert McCulloch and H. S. Priest.

Sunday Post-Dispatch Sunday Magazine, July 1, 1906

CONTENTS: Page.

Increasing the World's Power Three Times (in colors) 1
Would You Like a Marriage Diploma? 2
To Honor An Explorer of Missouri 2
Mrs. Wiggs at Alton 3
Carregio Found in Bandit Stronghold 3
A St. Louis Art Speculation 4
The Newest St. Louis Philanthropist 5
Baby's Ride in a Fast Freight... 5
How Cupid Sneaked in to the U. S. Senate 6
Farming Experiment of Two Bachelor Girls 6
An "All-Southern Exposure" House in St. Louis..... 7
The Fearful Fight for the Babies 7
Medal of Honor for Iowa Boy.... 7
Was the Declaration of Independence a Plagiarism?..... 8

FICTION LIBRARY SECTION.

"The Lady Evelyn," by Max Pemberton (8 pages).

THE FUNNYSIDE.

The 4th of July and Panhandle Pete 1
Father's Quiet Fourth 2
The Bantykin Brothers..... 2
The Glorious Fourth of the Funnyside Gang 3
Too Much of a Good Thing for Little Johnny 3
The Bad Dream That Made Bill a Better Boy 4
The Laughable Looloos 4
The Funnyside Surprise Picture Puzzle 4

RAILROAD RATE BILL ADOPTED BY CONGRESS

Senate Passes Conference Report on Measure and Sends It to President.

WASHINGTON, June 29.—At 3 p. m. the Senate agreed to the conference report on the Railroad Rate Bill, which passes the measure.

The Senate then passed the joint resolution which makes the rate bill go into effect 60 days after passage.

MORE than ONE MILLION people in the city of St. Louis and contiguous territory READ the SUNDAY POST-DISPATCH EVERY Sunday.

POST-MORTEM MAY SOLVE THE INTFELD CASE

Coroner Postpones Inquest Into Death of Man Shot in Head at His Home.

TO QUESTION WITNESSES

Conflicting Stories Have Been Told Regarding Manner of the Shooting.

BOY SAW THE TRAGEDY

Lad Declares Intfeld Did Not Have Revolver in His Hand at the Time.

Deputy Coroner Lloyd Friday postponed the inquest into the death of John C. Intfeld, who fell mortally wounded on the front steps of his home at 704 Lafayette avenue, Wednesday night and died Thursday afternoon at the City Hospital without regaining consciousness.

He ordered that a post-mortem examination be made at once and that a thorough investigation be instituted to determine whether there is reason to doubt that Intfeld shot himself as was at first reported to the police.

Mrs. Intfeld, her daughter Esther, 10 years old, and her sister, Miss Ella Miller, were at the Coroner's office to testify, but Dr. Lloyd excused them until Saturday. He ordered that summonses be issued for all of the witnesses whose names were mentioned in the Thursday Post-Dispatch account of the tragedy.

Did Not See Weapon.

One of the most important of these will be Johnnie Pittlich of 700 Lafayette avenue, a bright 10-year-old boy, who says that he was looking directly at Intfeld when the shot was fired and that he is sure Intfeld did not have a revolver in his hand.

"I was sitting on a bread box across the street," said Johnnie to a Post-Dispatch reporter. "I was looking right at Mr. Intfeld. All of a sudden I heard a shot. It wasn't very loud.

"Mr. Intfeld dropped back on the steps. I ran over to him. The front door was open and his head was inside the room. The wound on his head was on the side nearest the room.

"Mrs. Intfeld was sitting in a rocking chair near the middle of the room fanning herself. She didn't go to her husband. After a little while she went to the front window and leaned with her arms on the sill."

Mrs. Pittlich, Johnnie's mother, said:

"I heard the shot and I ran from my bakery on the corner and saw Mr. Intfeld lying on the front steps. As I passed a hallway next to the Intfeld house Jacob Miller, Mrs. Intfeld's brother, was coming out. I asked him why he didn't go to the man, and he said:

"'O, he's blown himself up. I don't want to get mixed in it.'

"I went on up to the Intfeld house. Mrs. Intfeld was leaning out the front window.

"I asked her why she didn't send for a doctor and she said:

"'O, I don't know where to get one.' There is a doctor's office right across the street. As I was going toward the house my boy Johnnie came running to me and said:

"'O, mamma, somebody has shot Mr. Intfeld.'"

Intfeld and his wife had frequently quarreled about one of Intfeld's employes, of whom Intfeld is said to have been jealous. This man was seen in the neighborhood of the Intfeld home a few minutes before the shooting, according to statements made by Mrs. Intfeld and neighbors.

"My husband was intoxicated when he came home at 6 p. m.," Mrs. Intfeld told the police. "He abused me and we had a quarrel, after which he went out and sat on the front step. I sat in the parlor only a few feet from him. Suddenly he pulled a revolver from his pocket and shot himself. I don't remember what I did then. So far as I know, there was no one but me in the parlor at the time."

Neighbors heard the screams of Esther, Mrs. Intfeld's 10-year-old daughter, and those who first reached the house saw the little girl standing in the middle of the parlor. Esther says that she saw her father shoot himself.

Miss Ella Miller, sister of Mrs. Intfeld, says that she was in the room when the shooting occurred, but that she does not know what happened.

"I was standing behind a door," she said. "I don't know why I was behind the door, but I was, and I didn't see anything."

Vagrancy Charge Dismissed.

Charles and Mary Vinton of 502 North Fifteenth street, were arraigned in the City Hall Police Court Friday on charges of vagrancy and were discharged by Judge Tracy. Mrs. Vinton was arrested on complaint to the police that she inserted matrimonial advertisements and had received presents and entertainments from many men. The police found a large number of letters received by Mrs. Vinton.

Aged Woman Hangs Self.

Special to the Post-Dispatch.

VANDALIA, Mo., June 29.—Mrs. Ellen Kilby, aged 70, living 10 miles south of here, hanged herself last night in the barn with a pair of buggy lines. She was one of the pioneers of this section.

MAN FATALLY SHOT IN HIS HOME AND WIFE WHO SAYS SHE SAW HIM SHOOT HIMSELF

MR. AND MRS. JOHN C. INTFELD

FIREMEN SAVE LONDONERS SHUT IN BY FLOODS

Record-Breaking Rainstorm and Resulting Inundations Force Use of Boats.

TWO INCHES IN 8 HOURS

Subway Traffic Stopped, Streets Impassable, King's Birthday Observance Abandoned.

LONDON, June 29.—Most of the arrangements for the public observance of King Edward's birthday were canceled today owing to a severe rainstorm which visited this country early in the morning.

Over two inches of rain fell in London in eight hours, making a new record. Many districts were flooded. People were driven out of their houses, the underground railroads were inundated and traffic was stopped.

In some of the subruban towns of this city the streets were impassable to pedestrians and the imprisoned occupants of flooded houses were rescued by firemen in boats. The King ordered the cancellation of the ceremony of "trooping the colors" in the Horse Guards' parade and the abandonment of the reviews of the troops at Aldershot and elsewhere.

A great amount of damage was caused by the storm in the agricultural districts.

CARPENTER IS GRANTED DIVORCE

Son of Real Estate Dealer Also Is Awarded Two Children.

Clarkson Carpenter, son of James M. Carpenter, a well-known real estate man, was granted a divorce Friday from Harriet F. Carpenter, whom the plaintiff accused of desertion. He was awarded the custody of their two children, Mary, 5 years old, and James, 3, who are said to be now with their mother at Kenilworth, Cook County, Ill.

They were married Jan. 20, 1900. The wedding took place at Kenilworth, where the bride's parents live, and was quite an event in the social world. They came to St. Louis and lived at 4564 West Pine boulevard until April 3, 1905, when Mrs. Carpenter left and returned to her parents at Kenilworth, the husband maintained.

Mrs. Carpenter was Miss McAulley and was popular in St. Louis society. She did not contest the suit and Judge McDonald, after hearing J. Boyle Price, Warren Goddard, Albert T. Terry and Harry C. January testify to the character of the plaintiff, gave him a decree.

Miss Booth Improving.

NEW YORK, June 29.—At the headquarters of the Salvation Army late last night it was said that the condition of Miss Eva Booth, commander of the American Army, was slightly improved. No details of the illness of Miss Booth were given out.

She Screams, Thieves Flee.

Mrs. Max Porter encountered two burglars in her home on the second floor of 708 Market street Thursday night. She screamed and the intruders fled before Mr. Porter, who was sitting on the sidewalk below, could reach the room. A small safe which contained no money was all that was taken.

MRS. THAW WILL BE THE STAR WITNESS IN HUSBAND'S DEFENSE

CONTINUED FROM PAGE ONE.

once the entire story of what led up to the killing of White is told, there cannot be found 12 men anywhere in the United States, certainly not in New York, who would find young Thaw guilty of murder in any degree. They believe the verdict will be acquittal.

During the trial, which the defense hopes will be begun soon, it is proposed to lay bare the entire life of White, especially his association with young girls whom he entertained in his studio in the tower of the Madison Square Garden.

It will be proved, it is asserted, that Thaw was goaded on to commit the murder by White himself; that the architect constantly annoyed Evelyn Nesbitt Thaw, the prisoner's wife.

Mrs. Thaw will be a witness for her husband. She has declared her willingness to tell all she knows. She fully realizes that in doing so she will subject herself to a searching cross-examination; that the District Attorney will demand to know in detail of her relations with White.

She says she will "face the music," because in doing so she will prove herself a true and faithful wife, willing to stand by her husband in sorrows as well as in joy. If she does as well in court as she did before the grand jury she will make a great showing.

It is stated that the former chorus girl will tell how she met White, and there is a report that there will be testimony that Miss Nesbit, when but a mere slip of a girl, was drugged by White the first day she called upon him in his den in the Madison Square Garden.

It will also be brought out that ever since Thaw married Evelyn Nesbit, White had been running after the girl. It is said that White had seen Mrs. Thaw at least a dozen times in the past year and a half and that when they met casually he had tried to renew the friendship that had existed between them before her marriage.

It is charged that White was accustomed to "vle the girl wife in theaters and other public places.

Confessed to Husband.

It will be asserted that Mrs. Thaw had been trying her very best to keep away from White; that finally her husband could not help noticing that a great change had come over her; that he questioned her, and that finally she told him the cause of her worry.

It will be claimed that the constant annoyance finally worked the young husband up to such a pitch of nervous and emotional excitement that his mind gave away.

If a beautiful, slender woman with a face of an angel tells these things to a party of men who have daughters at home, it will take a tidal wave to wipe out the impression she will have made.

That it was to avenge his wife's honor that he committed murder will be proved by witnesses who conversed with Thaw the night of the murder.

Foremost among those witnesses will be Harry Rubinstein, a clerk, who was present when the murder was committed. Rubinstein's affidavit is in the possession of Coroner Dooley, although the witness was not called at the inquest.

It is said that in the letters White addressed to Evelyn Nesbit before she took up with Harry Thaw there are statements which go to show the vile treatment to which the architect subjected the girl.

All these letters can be introduced in evidence at the proper time, because if the defense be emotional insanity counsel has the right to show that it was the contents of the letters Evelyn Thaw showed to her husband that brought on that form of insanity.

Lionel E. Lawrence, stage director of the Madison Square Roof Garden, will be another witness on whom the defense will have to rely. "That — ruined my wife, and I got him and fixed him for it," Thaw said to Mr. Lawrence when asked why he had killed White, with whom the stage director was personally acquainted.

To Warner Paxton, engineer of the Madison Square Garden, Thaw said: "He (meaning White) has ruined my wife."

Always Went Armed.

It is not known just when Thaw purchased the revolver with which he killed White. The District Attorney is now trying to get that information. For the past two years, however, Thaw has always gone armed. He was assaulted while on his way home from his club two years ago and ever since then he has taken means to protect himself.

It was said yesterday that the defense will be able to prove that White was a roue and that many young girls in this city have been his victims. Former members of the District Attorney's office staff may be summoned to tell of the complaints of White that have come to that office. The Gerry Society agents, too, it was said, can be summoned to tell of the complaints they received against White and his studio in the Madison Square Garden tower.

To save the life of their client, Mr. Olcott and his associates will spare no one. Every person who can throw light on the darker side of White's life will be summoned. Mr. Olcott does not care who may be hurt in the process.

Evelyn Nesbit's behavior before the grand jury was about as clever a bit of work as could be imagined. She had sworn by all the saints that she would not answer a question. Her lawyers had publicly pleaded with her not to be stubborn, as she might be sent to Jail. They went as far as the door of the grand jury room, publicly begging her to be sensible and get into trouble.

At the door she turned to them saying: "I suppose I must go before the grand jury?"

"You certainly must obey the mandate of the law," said her counsel.

"Well, there is one thing about this," said she; "they can compel me to appear before them, but they can never make me give testimony."

Mr. McManus held a whispered conversation with Mrs. Thaw.

"I won't do it; I won't do it," she said, stamping her foot. "I will defy them. They cannot make me testify against Harry. It would be outrageous."

"I have told you what the law is on the subject," said Mr. McManus. "You must be guided by that."

"And if I refuse to testify?" she asked.

"Then you may be committed to Ludlow Street Jail," replied her lawyer.

Loyal to Husband.

"Very well," she said. "I will go to Ludlow Street or any other jail, but I will not testify, in this case. Who is it who wants a wife to give testimony against her husband? I will gladly be put into a prison, and I don't care how long they keep me there, so long as I know that I am serving Harry. Jail has no horrors for me so long as I can serve my dear husband."

"I hope you won't be sent to jail, Mrs. Thaw," said Mr. Olcott.

"I hope not, either," she replied; "but if it is necessary I will not hesitate to go there for Harry's sake."

Just then a messenger appeared and said that the grand jury was ready to hear Mrs. Thaw.

The clerk of the grand jury handed a Bible to the witness and she was sworn to tell the truth.

"What is your name?" asked Mr. Garvan.

"My name is Evelyn Nesbit Thaw," answered the witness. She talked in an undertone and appeared to be frightened.

"How old are you, madam?" asked Mr. Garvan.

"I am 20 years old," replied the woman.

"When did you last see and meet Stanford White, now deceased?" asked Mr. Garvan.

Mrs. Thaw made no response. She seemed to hesitate. Finally, looking at the foreman of the grand jury, she said: "I hope that you gentlemen will not insist upon my answering any questions here. I must respectfully decline to answer any questions that you intend to put to me. I say this with all respect to you gentlemen."

"Why don't you want to answer questions?" asked Mr. Garvan.

"I might say something that might do harm to my husband," replied Mrs. Thaw. "I believe that a wife ought to do all she can to protect her husband and nothing to hurt him. Therefore, I beg of you all not to insist upon putting these questions to me, because I surely will and do decline to answer them."

"If Mrs. Thaw refuses to answer the questions," said Mr. Nott, "the District Attorney will not insist upon questioning her unless the grand jury should insist that she make answer to the questions as we put them to her."

There was a consultation among the grand jurors.

"We will not compel you to answer any questions as long as you don't feel inclined to answer them," said the foreman.

"I thank you very much, gentlemen," said Mrs. Thaw. "I want to thank you for your courtesy."

"That is all, then," said Mr. Garvan and Mrs. Thaw hurried out of the grand jury room. In the anteroom she met Mr. Olcott and Mr. Longfellow.

"Well, how did you make out?" asked Olcott.

"All right," said the young woman. "They were very kind to me, indeed. They did not insist upon my answering the questions after I had explained my reasons for wanting to remain silent. I am so glad it is over. Now can't I go and see my Harry?"

"No reason why you should not," said Mr. Olcott. "You have the pass with you?"

"Yes, here it is," said Mrs. Thaw, producing the permit to enter the Tombs and visit "One Harry K. Thaw, charged with the crime of murder."

Report White Was Heavily in Debt.

NEW YORK, June 29.—It is reported that Stanford White, who was believed to be wealthy, had been living beyond his income and was heavily in debt, owing $300,000 to one young member of a prominent family and as much to other persons. In addition, it is reported that White had drawn so heavily from the firm of which he was a member that he had been notified he could draw no more, but would be allotted a weekly sum which was not to be exceeded.

SAYS MAYOR OWNS STOCK IN WATER CO.

Wells, Francis and City Officials Defendants in Injunction Suit.

HE WANTS CITY WATER

Maplewood Man Objects to His Supply Being Cut Off as Threatened.

Samuel Rayburn of 7200 Manchester Road filed a petition in the St. Louis County Circuit Court at Clayton Friday asking for an injunction against the city of St. Louis, Rolla Wells, Mayor; Ben Adkins, Water Commissioner; F. Scharwitz, Assessor and Collector of Water Rates; the West St. Louis Water and Light Co., David R. Francis, W. P. Kennett and J. D. Perry Francis, to restrain them from shutting off his water supply, obtained by connection with the St. Louis water mains at Hewitt avenue.

The petition asserts that Mayor Wells, D. R. Francis and W. P. Kennett are stockholders in the West St. Louis Water and Light Co., their stock being held in trust in the name of J. D. Perry Francis.

The petition sets forth that Rayburn is a resident of Maplewood, just west of the city limits; that he has been a resident there for the past 10 years, and that about ten years ago he was granted the right to lay a water pipe from Hewitt avenue to his property in the county. Since that time he has obtained his water supply from the city of St. Louis and has maintained and repaired the line thus established.

In March, 1906, the petition states, Rayburn paid to the City of St. Louis the amount charged for his water license, six months in advance. On June 13 last, the petition declares, he received a notice from the Assessor and Collector of Water Rates notifying him that his water supply would be discontinued on and after July 1, that all water taps connecting the private line with the city's water pipes would be destroyed, and that this was the last notice that would be issued.

Will Affect Health.

The petition then charges that the defendants, compelled Rayburn to enter into a contract with the West St. Louis Water and Light Co., in which, the petition alleges, Rolla Wells, D. R. Francis, W. B. Kennett and J. D. Perry Francis are stockholders, their stock being held in trust by J. D. Perry Francis, trustee. If the petitioner's water supply is cut off as now threatened, the petition claims, a cloud will be placed on his property in Maplewood and an adequate remedy cannot then be applied under the law.

The petition further sets forth that the contract has always been profitable to the City of St. Louis, and that others have been permitted to retain their connections with the city's water pipes. If the water supply is cut off, the petition also states, the health of the city and County of St. Louis will suffer. It is, therefore, asked that the city officials and others be restrained from in any manner interfering with the water pipe extending into the county from Hewitt avenue, or from cutting off the water supply.

A temporary injunction was granted, returnable July 21, at which time the defendants must show cause why the injunction should not be made permanent.

Regarding the suit J. D. Perry Francis said:

"The statement that any part of the stock I hold in the West St. Louis Water and Light Co. is held for Mayor Wells is an absolute falsehood.

"I own a block of the stock in the concern, but it is owned by me individually or by the firm of Francis Bros. & Co., of which I am a member.

"I know that Mayor Wells is not interested in it financially in any way. While I am a director in the company I do not devote much time to it, and I really am not very well posted as to its affairs. I know that I have never talked to Mayor Wells about the company's affairs, and I know absolutely nothing about the city water supply in the county."

Fined $25 for Auto Speeding.

George M. Faught of 5127 McPherson avenue was fined $25 and costs by Judge Tracy in the City Hall Police Court Friday for exceeding the speed limit while driving his touring car on Washington boulevard between Lake avenue and King's highway at 6 p. m. Thursday. Mounted Officer Stinger testified that Faught was traveling at 35 or 40 miles an hour at the time he was halted.

WEATHER INDICATIONS.

Missouri—Continued warm and generally fair weather, except possibly local thunderstorms in northwestern portion Friday night or Saturday.

Illinois—Continued warm and generally fair weather, except possibly local thunderstorms in north portion Friday night or Saturday; fresh southwest winds.

Iowa—Continued warm and generally fair, except possibly local thunderstorms Friday night or Saturday; fresh southwest winds.

Nebraska and Kansas—Possibly local thunderstorms Friday night or Saturday.

South Dakota—Generally fair, except possibly showers in east portion Friday night or Saturday.

Arkansas—Friday night and Saturday, scattered showers; cooler in northeast portion.

Oklahoma and Indian Territory—Friday night, partly cloudy, showers in east portion; cooler; Saturday, fair; cooler in eastern portion.

POPULIST PARTY FINALLY GOES

Representatives of the Organization Hold Obsequies Over the Remains to Which William R. Hearst Will Probably Fall Heir—No Money in the Treasury.

Following a political illness of several years, death came peacefully to the once powerful Populist Party at the Olympic Theater at 4.40 p. m. Thursday.

From many States had come friends in the hope of reviving the patient. When all other remedies failed the conference, not without a pang of regret from many of the leaders, voted to merge the old organization with the Federated People's Party, the National Reform Press Association and other similar political bodies.

George H. Sibley, president of the People's Party, William A. Dillon of Montgomery, Mo., and National Committeeman Felter of Illinois witnessed the final obsequies.

A delegate from Tennessee who said he was 81 years old and helped to form the Farmers' Alliance, the predecessor of the Populist Party, sang a mournful hymn to the tune of "The Wearing of the Green."

Hearst Gets the Remains.

Mr. Dillon followed with a discourse on "gold bugs." There was some talk of holding the present organization together by establishing headquarters at several places, but no definite decision in this regard was reached. It is probable the Pops will have joint headquarters with William R. Hearst's New York Campaign Bureau, as the resolution which read the party out of existence was fathered by Jay W. Forrest of New York, a stanch supporter of the New York editor.

President Sibley delivered a rousing address on the subject of the financial condition of the Populist organization. He announced that there was no money in the treasury and that it would be necessary to raise the "spondulicks" at once.

Raising Expense Money.

"I will start the ball rolling and do my part by contributing $1," said President Sibley in conclusion. Others rattled dimes and quarters on the collection plate and several dollars were raised to cover current expenses.

Mr. Dillon then made another speech. "We have been treated most kindly in St. Louis," he said, "and we desire to thank everybody for the civil reception tendered us.

"I don't know who paid for this theater, I don't care, either. Perhaps we got it free. I hope we will all go home tonight forgetting our past differences and remembering that as a party we are still the true representatives of the plain people."

The declaration of principles adopted at the conference reaffirms the Populist belief in the free coinage of silver, without mentioning a specific ratio, declares against government by injunction, for the prosecution of trust barons, against the tariff and for Government ownership of public utilities.

JOLLY PARTY SEES DIXIE FROM BOAT

Passengers Give Handsome Decoration to the City of Saltillo.

A boatload of tired, but happy, excursionists arrived at the Tennessee wharf via the steamer City of Saltillo on Thursday evening, after an extensive and successful invasion of Dixie for pleasure only.

The boat left St. Louis a week ago and followed the identical course pursued by Gen. Grant, Gen. Sherman and Commodore Foote from Cairo to the point where the Federal army left the Tennessee River and met with its terrible experience at Shiloh, where began the historic march to the sea.

The Saltillo's trip was one of incessant gayety and merriment, where every prospect pleased. Cotton plantations, tobacco fields and peanut farms were all viewed and kodaked at short range, and the storied Sambo and his cabin, and his mule, and his watter milon, were seen in the original.

To the great government park which now comprehends the battlefield of Shiloh, with its myriad of monuments and regimental markings, several hours were devoted and the trip yielded much of instruction in history and geography.

Music and dancing made the hours delightful aboard the boat, and the officers contributed liberally to the entertainment of their guests, most of whom were young ladies.

In appreciation of the indulgence and thoughtful courtesy shown, the passengers created a fund for the purchase of a handsome picture to be added to the boat's decorations, and just before reaching home Capt. Harry Crane, Clerk S. C. Baker and Steward Frank Gill were called to the forward cabin, where Mr. F. B. Jenkins, assistant commandant of the Western Military Academy at Alton, made the presentation in an exceptionally bright and felicitous speech.

Mrs. W. E. Bright and Mrs. M. F. Williams of St. Louis chaperoned the following party, among whom are several High School girls: Gladys Coxwell, Hannah Harper, Eva Harper, Lillian Stahl, Hazel Steinkamper, Florence Williams, Ida Lang, Rilla Bright, Messrs. Melville Chaplin, F. B. Jenkins and J. Miller.

A party from Centralia, Ill., consisted of Mr. and Mrs. T. A. Wright, Mr. and Mrs. James Grear, Mr. and Mrs. Charles Root, Mr. and Mrs. Frank Jennings and daughter, Mrs. C. C. Meyer and daughter, Miss Kathryn Twohey and Mr. T. McDonald.

Other St. Louisans were the following: Mrs. Helen Hehlig, Mrs. Klein and sister, Mr. and Mrs. W. H. Harrison, Mr. and Mrs. L. Pauls, Mr. and Mrs. W. J. Kallemeier, Mr. and Mrs. E. C. Farrick and daughter, Mr. and Mrs. A. Winter, Misses Mollie P. Powell, Tillie Strube, Nora Brueseke, Daisy Klein, Lillian Klein, Lillian Harrison, Edith Harrison, Jennie Epps, Stella Doilve, Clara Dicck, Minnie Heitmann, Bertha Menniges.

DEPUTY SHERIFF EISLEBEN QUITS

Chief of the Four Courts Staff Resigns—Troll Succeeds Him.

Sheriff Pat Clarke Friday received and accepted the resignation of Edward L. Eisleben, chief Deputy Sheriff at the Four Courts. Eisleben had been absent from his post two days and it was said that he had gone fishing.

After the resignation was received Sheriff Clarke said: "I heard that Eisleben was going into another business and I asked him for his resignation. He sent it in and I promptly accepted it."

William Troll, son of Former Sheriff Henry Troll and brother of Public Administrator Harry Troll, was appointed to succeed Eisleben.

Eisleben has been in politics for many years and is reputed to be wealthy. He is a director in a large manufacturing corperation and has other business interests. He had been chief of the Four Courts deputies two years.

WANTS CONVICT TO HAVE SQUARE DEAL

Judge Takes Divorce Case Against Bigamist Under Advisement.

Judge Douglas of the Circuit Court announced Friday that he thought it hardly fair to give a divorce to a woman whose husband is in prison and has no chance to defend himself. Therefore he took under advisement the case of Mrs. Christina M. Lee against Robert N. Lee.

Mrs. Lee, who lives at 1521 North Eleventh street, testified that her husband had been convicted on June 27, 1905, of bigamy and sentenced to the Penitentiary for five years.

Her attorney, Col. John I. Martin, stated that he had aided in the conviction, which was brought about by the evidence of Lee's two wives, who united to prosecute him. Col. Martin said the other wife had got a divorce on the same ground.

Mrs. Lee said she had lived only six weeks with Lee when his first wife called on her sister and she learned she was the second of Lee's living wives. She said she could not live with her husband while he was in prison and she denied that she wanted a divorce so she could again marry.

Judge Douglas seemed impressed when Col. Martin suggested that Lee could have been represented by a lawyer, but the Court was not sure of the law in such a case and deferred his decision.

Dr. Lyon's PERFECT Tooth Powder

Cleanses and beautifies the teeth and purifies the breath. Used by people of refinement for over a quarter of a century. Convenient for tourists.

PREPARED BY

J. W. Lyon, D.D.S.

CHARGE STANDARD GOT SPECIAL RATES

Louisiana Independent Oil Men Give Startling Testimony Before Commission.

Special to the Post-Dispatch.

NEW ORLEANS, La., June 29.—In the special hearing of the Interstate Commerce Commission an effort was made by the independent oil men to prove that the Standard Oil Co. got special railroad rates which practically killed the business of the independents.

James W. Wise, president of the Wise Oil Co. of Shreveport, La., produced proof that all the draymen of his city were in the pay of the Standard of all shipments of oil made by the independents. Mr. Wise testified that after receiving these reports the Standard made it impossible for the independents to do any further business with their former patrons, as the Standard immediately sent their salesmen to their customers and sold them oil at cut rates.

The information about the customers of the independents was procured by taking duplicates of all shipping tags while the cars were in the station. This was only one sample of the startling evidence brought out, a dozen or more independents testifying to practically the same facts. The session was stormy, the attorney of the Standard, Mr. Carey, making a hard fight to exclude dangerous testimony, and personally addressing the members of the press several times, asking them to withhold certain statements of the independents.

HUNYADI JÁNOS

THE BEST NATURAL LAXATIVE WATER

On arising—½ a glass

FOR CONSTIPATION

You can enjoy THE MOST DELICIOUS GLASS OF ICE CREAM SODA IN THE CITY AT *Huylers*

THE QUALITY, PURITY AND FLAVOR OF OUR CARAMELS HAVE NEVER BEEN EQUALLED

Baby Goes Into the Bean-Raising Business!

Shelbyville, Ind., June 19.—A sprouted bean, found in the nose of a 15-months-old baby by physicians today. The mother noticed the child's nose growing larger on the right side and sought medical aid. A sprout one-fourth of an inch long growing upward was found on the bean when it was extracted.

While this item may strike some folks as funny it will not go appeal to Mothers and Nurses

For whose especial benefit it is reproduced with emphasis on the old adage:

"An Ounce of Prevention Is Worth a Pound of Cure"

FOR Careful Nurses

Advertise in Post-Dispatch Wants

The best Employment Bureau hereabouts.

14 Words, 14c

Your Druggist Our Agent.

CHARMING ROMANCE LIGHTNING ACTION BAFFLING MYSTERY

MAX PEMBERTON'S BRILLIANT ROMANCE

The Lady Evelyn

In the Next Sunday Post-Dispatch

The Third of the Famous $150,000 Series of New Novels, will be Printed Complete and Unabridged in Five Big Installments

In the Next Sunday Post-Dispatch

Tell Your Newsdealer Now to Deliver the SUNDAY POST-DISPATCH Regularly.

Handsome Illustrated Fiction Sections Complete a Novel a Month.

Cures Of Deafness Startle Southern City

Although many remarkable achievements of L. T. Cooper and his medicines have been printed from time to time, none are more startlingly wonderful than his cures of deafness. His phenomenal success seems to have taken New Orleans by storm. Every newspaper in the city is devoting columns to the reports of his work. From the small boy to the bewhiskered grandpa, and from millionaire to pauper, every one has some extraordinary story to relate that is more remarkable than the rest. His headquarters at the American Drug Store is besieged with callers and a dozen clerks are busy all day long selling his medicines.

One can spend an interesting hour watching the crowds come and go, and listening to the stories of his patients. One man, Mr. E. Gania, by name, who gave his address as 1448 N. Robertson St., New Orleans, telling his experience was overheard to say, that for six years he was unable to hear without the aid of an ear trumpet, and yet he was apparently having no difficulty in understanding every word spoken to him in an ordinary conversational tone. When asked about the result of the treatment in his case, he said: "My hearing had become so poor that I had to give up my position. For the past six years I have not been able to hear without the aid of a trumpet and of late even then only when spoken to in a very loud voice. I also suffered from Rheumatism, which had partially crippled me, began using Cooper's New Discovery and also his Quick Relief medicine about ten days ago and noticed a slight improvement after the first few days. The rheumatic pains gradually left me and inside of a week I was able to walk almost as well as ever. My hearing has been entirely restored now and all trace of rheumatism has entirely disappeared. I have accepted my old position again and am now working every day. I consider my case remarkable, as I have tried many remedies without any relief and could hardly believe that any medicine could effect such a cure in so short a time unless if I had not been through it myself."

Miss D. Barkenger, 1026 Magazine St., another caller, related a peculiar experience which, though not as remarkable as that of Mr. Gania, is worthy of note. She said: "I have been troubled with head noises, buzzing in the ears for some time and have been unable to find anything that would help me. I was hard of hearing, which was a source of much annoyance and embarrassment. Mr. Cooper's New Discovery and Quick Relief medicines have wrought a wonderful change in my condition in one week. The buzzing, roaring noises in my head have entirely ceased, and I can hear everything distinctly. I am more than grateful for my cure, and am only sorry that I did not know of these wonderful medicines long ago."

L. T. Cooper is the man who created a sensation in the East with his medicines and who, in St. Louis, a short time ago, after effecting a number of startling cures, made a personal tour of the slums seeking the worthy poor among whom he distributed a small fortune in money and several carloads of eatables.

His preparations, Cooper's New Discovery and Cooper's Quick Relief, as they are called, have had a phenomenal sale in St. Louis since their introduction here, and at Wolff-Wilson's drug store it is said that some of our most prominent citizens have used them with great success.

How Dr. Morse Solved the Milk Problem

DR. W. H. MORSE is Superintendent of the Bible Mission Society in New York.

This Society is devoted to the work of starting the Emigrant right when he reaches our shores.

The one great problem was milk for the Baby Emigrant.

In a medical journal article Dr. Morse says, in speaking of the enormous death rate of Infant Emigrants,—

"66.33 per cent of the death rate was from intestinal disorders due to the use of milk of impure character . . . . Ordinary sterilization is inadequate, as really it renders the milk more indigestible. . . . . Condensed milk was out of the question, as the large amount of cane sugar has altogether too much to do with causing derangement of the stomach and bowels. . . . I decided upon evaporated cream and chemical and experimental facts pronounced in favor of Van Camp's. . . . I do not know that I ever gave a "food" matter more consequential and careful research. . . . It was listed exclusively that it should be the only milk used. . . . The results have the plain accent of Health, firm flesh, clear color, from the positive nutrient elements as found in this cream."

* * * *

This same safe Van Camp's Sterilized Cream solves the pure milk problem for the whole family.

It is just pure milk and nothing else, evaporated and sterilized.

Therefore you can have absolutely sterile (germless) milk and cream for your table and cooking, at less cost than the milk man's unsafe product.

You just add the water we took out.

Van Camp's Sterilized Cream comes in pint cans—double thick.

For good, rich cream for your cereal add a pint of water to a can of Van Camp's Cream.

To make 3 pints of superfine milk add a quart of water to a can.

Your grocer will deliver Van Camp's Sterilized Cream at 10 cts. a can.

By the case of 48 cans it is $4.50,—about 9 cts. a can.

You will find it unusually convenient to keep a case in your pantry.

GRAND OPENING

BARNUM & BURTON
(FORMERLY AT 609 LOCUST ST.)

Will open their new store, at 318 North Eighth St., Opp. Postoffice

SATURDAY, JUNE 30

Free Souvenirs to all visitors. Come and inspect our new store and get acquainted with the most progressive OPTICAL AND PHOTO-SUPPLY HOUSE in the city.

See our free demonstrations in Photo Department, our new goods, new prices, and the fine work we do in both departments.

Some Specials for the Day

Acid Hypo	M. Q. Tubes	The Brighton Tripod	4x5 Plate Camera
Regular 10c. Special 4 for 25c.	Regular 10c. Special, 7 for 25c.	Reg. price 80c. Special Price 55c	Reg. price $5.00. Special Price $4.50

1 other prices to correspond.

DON'T MISS IT — BARNUM & BURTON

The sales of the Post-Dispatch in St. Louis each day are greater than the number of St. Louis homes.
"First in Everything."

DEALER TO TELL OF MEETING OF THE ICE TRUST

Man Subpenaed Knows of Conference Where Combination Was Promoted.

MR. SAGER IS HOPEFUL

He Says Testimony Has Already Brought More Than Was Expected.

NINE MEN ARE SUMMONED

Most of Them Are Dealers and They Will Testify Friday Afternoon.

Information that one of the witnesses subpenaed to appear before the grand jury in its investigation of the St. Louis Ice Trust has knowledge of a meeting said to have been held early last April in the Laclede Building, at which a combination of large concerns to control prices was promoted, was received Friday by Assistant Circuit Attorney Fickeissen.

This knowledge is expected by Circuit Attorney Sager and Mr. Fickeissen to develop into a firm foundation upon which successful prosecutions can be based. They expect to draw from this witness much valuable information regarding the practices of the trust and the methods that were pursued in the combine's organization.

Mr. Sager says the testimony thus far given has brought out much more than was expected, and together with the probable revelations to be made by the witness referred to, makes the success of the prosecutions almost a certainty.

Nine Men to Report.

Nine men were ordered to report to the grand jury at 3 p. m. Friday. They are mostly dealers, who are believed to purchase their supplies from the concerns under investigation, and are as follows:

John Feldmeier, dealer, 3519 Blair avenue.
Henry Becker, dealer, 3727 North Twenty-first street.
Frank Eichorn, 511 East Espenschied street.
Christian Jorgen, dealer, 2818 Chouteau avenue.
Nicholas Kersen, 1429 Sullivan avenue.
George Noe, dealer, 4227 Race Course avenue.
R. E. L. Shriner, dealer, 4444 St. Ferdinand avenue.
Gustav F. Staats Jr., 4162 Natural Bridge road.
Henry Traufler, dealer, 1550 South Seventh street.

Another batch of about a dozen witnesses has been directed to appear at 2 p. m. Saturday, and still others are on the Circuit Attorney's list of those who will appear before the inquisitorial body.

ASKS DEPUTY'S ARREST.

Warrant for Owner of Hall Where Men Fought.

A warrant for the arrest of Barney Williams, recently discharged Deputy Sheriff of St. Clair County, was issued Friday by Justice Wangelin of Belleville and given to Sheriff Thompson to serve.

The charges against Williams are keeping a disorderly house and permitting a prizefight to take place in his hall at Fireworks Station, an East St. Louis suburb. The complainant is Duncan C. White. Williams was discharged by Sheriff Thompson early in the week because of the prizefight.

His defense was that the fight was held without his knowledge, as he had rented the hall to St. Louisans for a dance. White alleges Williams was present throughout the fight and served liquor from his bar.

The contestants were negroes, Sanders of St. Louis and Bingham of Indianapolis. Bingham was arrested and sent to Belleville Thursday on a theft charge. He was the loser in the fight.

SON ATTACKED FATHER.

Joseph Strunk Is Fined $250 for Assault.

In the Dayton Street Court Thursday Judge Pollard fined Joseph Strunk of 3864 Chouteau avenue $250 for assaulting his father, Jacob Strunk of 3824 Cottage avenue, on June 16.

Joseph, who is about 25 years of age, called on his father the morning of June 16 and attempted to borrow $600 from him. When his father refused to loan the money he became highly enraged and attacked the old man with a knife, inflicting rather serious injuries. The son set up a plea of self-defense.

One-Sided Agitation.

From the Washington Star.

"What do you think of this railway agitation?"

"It strikes me," answered Farmer Corntossel, "as kind o' one-sided."

"One-sided?"

"Yes. Everybody seems to be agitated except the railways."

In shape where workmanship, style and fit are chief factors

Monarch SHIRTS

are given first place. They please the dealer and satisfy the wearer. In white and color-fast fabrics

$1.00 AND $1.25

CLUETT, PEABODY & CO.
Largest Makers of Collars and Shirts in the World

MEXICAN MERCHANT TAKES BRIDE HERE.

MRS. EMILIO P. CAMPA.

After touring Mexico and Europe, Emilio P. Campa and his bride, who was Miss Mae Cook of 3887 Washington boulevard, will be at home in the City of Mexico soon after New Year's.

Their marriage ceremony was performed by Justice Carroll, the license having been obtained in Clayton. Immediately afterward Mr. and Mrs. Campa went to the West End Hotel and notified the bride's father, Charles F. Cook, of their marriage. Mr. Cook at once visited them at the hotel.

During the World's Fair Campa, son of a wealth Mexican merchant, met Miss Mae Cook, who was then a recent graduate of Visitation Convent, at a reception given at the Mexican Building. She spoke Spanish and he lingered on after the Fair to study English in St. Louis.

Senor Campa is 24 years old, and was educated at a military school in Vera Cruz. His bride is 19. They will leave on their wedding tour in a few days.

JESSE LAUDS EDITORS.

University Head Praises Missourians' Educational Work.

HANNIBAL, Mo., June 29.—The members of the Missouri Press Association met in convention at 10 o'clock yesterday morning, with President William Southern Jr., editor of the Jackson Independence-Examiner, presiding, and J. V. Brembarger of the Memphis Democrat at the desk. Other officials present were Philip Ganz of the Macon Republican, first vice-president; John P. Campbell of the Doniphan Prospect-News, second vice-president; E. K. Lyles of the Houston Herald, third vice-president; R. M. White, Mexico Ledger, corresponding secretary, and H. A. Gass of the Jefferson City Missouri School Journal, treasurer.

The invocation was by Rev. J. H. Jackson, pastor of Park M. E. Church; address of welcome by Mayor F. W. O'Brien; Commercial Club welcome address by John A. Knott, editor Morning Journal, and response by President Southern.

Sidney J. Ray made an announcement of the editors' excursion program in detail, after which President Jesse of the Missouri State University, present as a visitor, was called on for a speech. He responded eloquently, complimenting the editors for their educational work. He took occasion to allude to the late unpleasantness at Columbia, saying that less than 50, or only 2½ per cent, of the university students were involved in the circus row. He spoke of the 50 as wayward youths going astray.

The afternoon address of William H. Wallace, "Grand Old Missouri," entertained a large audience. The afternoon was devoted to a visit to the Roberts, Johnson & Rand Shoe Co., a drive to the Country Club golf links and a luncheon.

6847 ST. LOUISANS WILL RECEIVE 85 CENTS.

St. Louis Store Contributes to 4th of July Excursions.

About 20,000 persons will leave the city on July 4 for a day's outing. A St. Louis store offers an opportunity tomorrow for the heads of 6847 families to clearly make 85c toward defraying the expenses of the day's outing. The Globe, 7th and Franklin avenue, will place on sale tomorrow 6847 pairs of the world-renowned W. L. Douglas 3.50 shoes for 2.65. The shoes comprise high and low tans, patent leathers, box calf, vici kid, etc. Considering that the W. L. Douglas shoes, as a rule, never sell for less than 3.50, this means an actual profit and saving in cash of 85c to 6847 men. Fuller details of the Globe's great W. L. Douglas shoe sale appear in their advertisement, elsewhere in this issue of the Post-Dispatch.

Two Lose Licenses.

Robert C. Baird, who conducts a saloon at 112 North Jefferson avenue, has been cited to appear before Excise Commissioner Mulvihill Saturday to show reason why his saloon license should not be revoked for violation of the Sunday closing law. The licenses of John Kaufmann, 1726 South Seventh street, and Booth & Elson, 2722 Sullivan avenue, have been revoked for violation of the Sunday law. Commissioner Mulvihill Thursday dismissed cases against David Noonan of 2248 Madison street, charged with violating the Sunday law; and Joseph Biggine of 1401 Pine street, Theodore Hoeschiet of 1432 Washington avenue, Tony Sartini of 2800 North Spring avenue, and Florence Eynck of 4270 Manchester avenue, all charged with keeping disorderly houses.

Body Found in River.

The body of an unidentified man was found in the river at the foot of Nagel avenue Friday by John Curtis of 405 East Courtois street and Max Hayden of 2M East Marceau street, who pulled it ashore with fishing poles. The body is that of a man 18 or 20 years old, 5 feet 3 inches tall, weighing 150 pounds, with black hair, and dressed in a black sack coat, gray trousers with black stripe, a blue cotton shirt and black lace shoes. The body was taken to the Morgue.

St. Louis has more Post-Dispatch readers every day than it has homes.
"First in everything."

PEER'S MISDEEDS SHOCK LONDON

Revelations Concerning Early Life of the Earl of Melbourne, Who Married a Beauty.

From London comes a well-nigh incredible story of the famous Earl of Melbourne's early escapades that is shaking the British aristocracy to its very foundations. As may be recalled, the Hon. Robert Forrester succeeded to the Earldom unexpectedly through the death of his distant cousin, the late Earl.

Now, just as England was growing used to the big bluff man with the breezy outdoor manners, comes the revelation of his early misdeeds. It seems that as a young man he was an attache of the British Embassy at Bucharest, Roumania. While there he became associated with the famous outlaw, Zaliony, and actually joined the latter's band, his wild excesses and crimes gaining for him the title of "The Mad Englishman."

He married Mlle. d'Istran, a noted gypsy beauty, who died soon after, leaving him with one child, a daughter, who has since become known in London society as the beautiful Lady Evelyn, and whose strange escapades and charm of personality have drawn upon her no little fame and public comment.

It appears that a Roumanian, whose hatred the Earl incurred, has now tracked his old foe to England, and demands the hand of the Lady Evelyn as the price of her father's life. To further complicate matters, the young lady is reported betrothed to Gavin Ord, the famous young architect.

As the Roumanian is a desperate man, the situation has grown tense. How tense it is can only be realized by reading "The Lady Evelyn," Max Pemberton's latest and most thrilling novel, which will appear serially, beginning in the next Sunday Post-Dispatch. It will be published in five large weekly installments, handsomely illustrated.

"The Lady Evelyn" is the third novel of the great $150,000 series.

SPECIAL
TO CLOSE OUT
500 Pants, $2.50
1000 Pants, $1.85
300 Pants, $1.25
Coats AND Vests, $1.50
Odd Vests . . . 35c
MICHAELS
900 Franklin Avenue
The Store That Saves You Money

$20.
AND LESS

From St. Louis to all points Southwest via M., K. & T. Ry, July 3d and 17th. Tickets good 30 days returning with stopovers in both directions.

To Dallas, Ft. Worth, Waco Houston, Galveston, San Antonio, Corpus Christi, Brownsville, Laredo and intermediate points..... $20
To El Paso and intermediate points..... $26.50
To Kansas, Indian Territory, Oklahoma and Northern Texas points, one fare plus $2, but no rate higher than.... $20
Correspondingly low rates from all points: From Chicago, $25.00; St. Paul, $27.50; Omaha and Council Bluffs, $22.50.

Write for full particulars,
W. S. ST. GEORGE,
General Passenger Agent M., K. & T. Ry., Wainwright Bldg., St. Louis, Mo.

THE MK&T
"SOUTHWEST."

It's Foolish to Suffer

HICKS' CAPUDINE
(LIQUID)
Gives Instant Relief and quickly cures headache, backache, neuralgia, indigestion, women's pains, nervous exhaustion, colds, etc.
At All Druggists 10c, 25 and 50c

'Mid Pleasure and Palaces,

Tho' we may roam, there's nothing like Horse Shoe for painting a home. It adorns and protects it through fast speeding years, a picture the sweetest that memory endears. Home, home, sweet, sweet home, the "Horse Shoe's" the purest and best for the home.

MOUND CITY PAINT & COLOR CO.,
GREGG VARNISH CO.,
St. Louis, U. S. A.
811 and 813 N. Sixth Street.
Makers of Reliable Products.

How the "Taste Buds" Telegraph to the Stomach

Did you ever hear of the "Taste Buds"? Not many people have, and yet they are directly responsible, not alone for the sense of taste, but for perfect digestion.

The "Taste Buds" are minute pores located, in great numbers, on the tongue. They are connected with the brain by a delicate set of nerves. The brain is connected with the stomach by another set of nerves. The very moment you place food in your mouth the "Taste Buds" telegraph a description of it to the brain and the brain in turn telegraphs it to the stomach, which immediately secretes the very fluids necessary to digest the particular food that is being eaten.

But many foods which excite the "Taste Buds" are difficult of digestion. And many others are easy of digestion, but lacking in nutrition. The Ideal Food is one which causes a generous flow of the digestive juices, is easily acted upon by these juices, and yields the most nutrition when digested.

Toasted Corn Flakes are that kind of food. They are superior to other breakfast foods, not alone because they are richer in body-building elements, but because their pleasing taste and certain peculiar properties give them more power to excite the "Taste Buds." They tax the stomach least—build most brain and brawn.

If you want a delicious Breakfast that will cost you little and profit you much, send to your grocer's to-day for Toasted Corn Flakes. A large package for ten cents. Toasted Corn Flakes are used by the famous Battle Creek Sanitarium, the greatest dietetic institution in the World—an emphatic endorsement of their worth.

The Battle Creek Toasted Corn Flakes Co.
Battle Creek, Mich.

TOASTED CORN FLAKES

HARRY G. DODD & CO., Distributers for St. Louis.

Made By Hand—By Feeling

Know what that means to you? Low priced cigars are usually made with some mechanical aid. A mould or machine has no feeling. The tobacco gets bunched in spots, and in other places is too loose.

Instead of a satisfying, even smoke, you get fifty-seven varieties of cigar in one—strong flavor one minute, nothing to it the next.

Big Bear Cigars are made entirely by hand—by feeling—as evenly filled as the highest priced cigars.

The filler of full leaves, not torn leaves and scraps—is evenly distributed and rolled to just the right "tightness" to bring out the delicious full flavor of this carefully selected tobacco.

You get a long, satisfying smoke—10 cents worth of satisfaction for 5 cents. Try them today.

Kinloch B 817.
Bell Main 4646.

Sold everywhere but in trust stores.

Made by Rosenthal Bros., (Independent) New York.

CHAS. DONOVAN CIGAR CO.
Distributors, ST. LOUIS.

THROUGH SLEEPERS
—EVERY DAY—
ST. LOUIS
—TO—
BOSTON
—VIA—
BIG FOUR and NEW YORK CENTRAL
3 TRAINS DAILY FOR BOSTON.
Ticket Office Broadway and Chestnut

LEGAL.

IN THE DISTRICT COURT OF THE UNITED STATES FOR WESTERN DISTRICT OF TENNESSEE.

In the matter of Southern Wall Paper Co., Bankrupts, in Bankruptcy

Pursuant to an order of court, the undersigned, as Trustee in bankruptcy of the Southern Wall Paper Co. of Memphis, Tenn., invites bids for the purchase of the entire stock of merchandise of said company, together with notes and ledger balances due said company.

Bids received up to 10 o'clock a. m., July 9, A. D. 1906, to be filed with Hon. A. S. Hornsby, referee, Memphis Trust Bldg., Memphis, Tenn., and opened on that date.

All bids must be in writing. The stock consists of white and red lead, oil, paints, wall paper, etc., and is a very desirable stock, invoicing about $25,000. Bills receivable and ledger balances about $10,000. Bids to be for the whole of the merchandise and accounts and also separate bids for each merchandise and accounts.

Said stock and inventory thereof can be seen at store house, 101 S. Main st., Memphis, Tenn. The right to reject any or all bids reserved.

C. H. ELLIOTT, Trustee.
Southern Wall Paper Co., Bankrupts.
This the 23d day of June, A. D. 1906.

Church Silver Jubilee.

A Christian Endeavor rally Sunday night will close the silver jubilee celebration of the Compton Hill Congregational Church. A service will be held Friday night. The inaugural service of the jubilee was held at the church Thursday night, with W. B. Homer, one of the officers at the time of the organization, 25 years ago, being in charge of the meeting. Addresses were delivered by George H. Morgan, L. B. Ripley and Oscar L. Whitelaw.

FOURTH OF JULY SALE

Get New Clothing for the Fourth on Credit

Here's your chance to buy elegant Summer Clothing at a sacrifice.—Prices have been cut about one-third and Credit is freely given at the reduced prices.

⅓ Off Ladies' Suits
½ Off Millinery

Bargains in Shirt Waists—Shirt Waist Suits—Silk Skirts—Walking Skirts—Silk Waists, etc.

MEN'S SUITS

Blue and Gray Serges—Fine and Dandy Ones

$10 $12 $15 $18

Suits for Young Men and Boys at Bargain Prices

MENTER & ROSENBLOOM CO.

417 Washington Avenue.

Store Open Evening Before Fourth of July.

Announcement

A Place to Spend Fourth of July

Patriotic Music by Vogel's Band

5c Car Fare Takes You to the Most Beautiful Spot In and About St. Louis.

There will be no admission—no expense whatever—just your carfare. We have even made arrangements to furnish free lemonade, and Prof. Vogel's Band will play all day at Lakewood. The children can shoot off all the fireworks they want to. There will be no restrictions.

A number of prominent men have purchased from R. S. Brookings, President of Washington University, the old **"BENOIST PLACE,"** without doubt the most beautiful place in or near St. Louis.

It is one-third the size of Forest Park and is covered with massive shade trees. On this property, midst the trees, is located a beautiful little lake.

This delightful place is now called

Lakewood

—a name befitting the landscape of stately trees, blue grass lawn and placid water.

We want you to see LAKEWOOD.

Why not spend your Fourth of July out there, with your family or friends? Bring your lunch and fireworks and have one good, jolly day out in the open air on the green lawn beneath the majestic old trees. No matter how hot the Fourth may be, you will find it cool here—it is on the highest ground in this part of the city.

Come out and see **LAKEWOOD**—you will soon be given an opportunity to buy a beautiful home site in this charming place, which is to be sub-divided into restricted residence lots, to be sold at low prices and on most reasonable terms.

Go to Lakewood tomorrow and see this beautiful place, then arrange to take your family and friends on the Fourth.

TAKE ANY TRANSIT CAR.

Transfer to Cherokee car going south and get off at the end of the line, and take free busses to Lakewood, four blocks distant. Nicholls-Ritter Realty and Financial Co., 713 Chestnut Street.

FIRED 3 TIMES AT POLICEMAN

Man Searched for Weapons Had Revolver Officer Did Not Find.

For the third time within a month, Policeman James Robinson of the East St. Louis force was in danger of death Thursday night when he was shot at three times at close range, with a 44-caliber revolver.

Late Thursday night Robinson stopped C. J. Clark and Walter Grider on Broadway near the Eads Bridge approach. On searching Clark he found a revolver, but when Grider was searched no weapon was found. Clark weapons and Grider was released. Robinson telephoned for the patrol wagon, which soon arrived, in charge of Sergt. Wilson.

As Clark was being taken to the wagon by Wilson, Grider, who had walked away, ran out from behind a billboard and fired three shots at Robinson, but all went wild. Robinson ran after Grider, who fled down the street, dropping the revolver as he ran. Grider outran the officer, dodged into the railroad yards and escaped. Robinson picked up the revolver and took it to the police station.

Last week Robinson was cut in the wrist and the breast of his uniform was slashed in a battle with Patrick Coady, whom he attempted to arrest on West Missouri avenue. Robinson locked Coady in a room and telephoned to the police station for help, after which Coady was arrested and lodged in jail.

Three weeks before that a negro fired two shots at Robinson while being chased through the railroad yards for stealing lanterns. At the end of the chase Robinson arrested the negro and took him to the station.

IN SOCIETY

Notices of social events intended for publication in the Sunday Post-Dispatch should reach the Post-Dispatch office not later than noon of the Friday preceding.

Mr. and Mrs. Charles H. Huttig have completed plans for an extensive European trip. They will sail on the Baltic July 4 and visit London, Paris, the Lake region, Switzerland, Munich, Nuremburg, Dresden, Berlin, Amsterdam, The Hague and Brussels. It will be a rather flying tour, as Mr. and Mrs. Huttig expect to be back about Aug. 16. They will return on the Deutschland.

Miss Anne Vallelite and Robert G. Gould of Chicago will be married Saturday evening at 8 o'clock at the Holy Communion Church, Rev. Charles Blaisdell officiating. Miss Lina Gould of Chicago, the bridegroom's sister, will be maid of honor, and Thomas Blodgett of Chicago best man. The bridemaids will be Miss Elizabeth Hudson, Miss Blanche Richie and Miss Myrtle Lee. The ushers will be Robert Cunningham, Philo Stevenson of St. Louis and Arthur Sullivan of Chicago.

The bride will wear a gown of mousseline, trimmed in panels of lace, and will carry bride's roses. The church will be decorated in palms and daisies.

A reception to the bridal party and relatives will be given at the home of the bride's uncle and aunt, Mr. and Mrs. George Lee, 5065 Cates avenue. The table decorations will be pink and green. At each end of the table will be a heart of asparagus fern, one with the letter "A" and one with the letter "G," in pink roses, and in the center a letter "G," in smilax. The two hearts will be caught together with ropes of smilax and pink roses. From the chandelier to the four corners of the table will be ropes of smilax and pink ribbon.

Mr. and Mrs. Gould will leave the same evening for the Northern lakes. One month will be spent at Kensington Point, Ont. After Sept. 1 they will be at home to their friends at 456 East Sixteenth street, Chicago.

Miss Wilmoth Evans, daughter of Mr. and Mrs. Eugene E. Evans of 5633 Cates avenue, was married at the home of her parents, Wednesday afternoon, to Dr. Robert Stuart Bettis of Rome, Ga. The ceremony was performed by Rev. Dr. C. M. Hawkins of the Cabanne M. E. Church. Miss Cecile Evans, sister of the bride, was maid of honor, escorted by W. H. Kittles of Savannah, Ga., best man. Miss Orlean Evans, the bride's sister, sang several songs preceding the arrival of the bridal party. The bride wore a gown of white satin chiffon, elaborately trimmed with Valenciennes and duchess lace. The tulle veil was caught by orange blossoms and a round bouquet of sweet peas was carried. The house was decorated with ferns and daisies. About one hundred guests attended the reception. Dr. and Mrs. Bettis left for their home in Rome, Ga.

Mr. and Mrs. D. S. Willard entertained at their residence, 1315 Bayard avenue, Tuesday evening. The guests were: Prof. and Mrs. W. E. Gamage, Mr. and Mrs. Morall, Paton, Dr. and Mrs. Hug, Mrs. H. T. Allen and Mr. Rundren; Misses Margaret Willard, Selma Will, Katie Kroman, Pauline Von Brie, Virginia Lee Gamage, Marie Louise Willard; Master Robert Paton.

The marriage of Miss Pearl A. Dozier to Clarence C. Nangle, son of Mr. and Mrs. John F. Nangle of Morgan street, took place at the New Cathedral Chapel. Father Gilfillian officiated. The couple will live at 2720 Allen avenue.

A party of young people enjoyed a barn dance at the residence of Miss Lillian Maguire, Singing was a feature of the evening. Miss Georgia O'Neill was the soloist. Among the guests were: Misses Elle Mueller, Pauia Mueller, Georgia O'Neill, Irene Byrne, Nellie Byrne, Annie Maguire, Lillian Maguire and Catharine Maguire; Messrs. Adolph Mueller; Sam Loewen, Ardell Brown, Lester Fox, Jack Williams, Vincent Woods, Arthur Braman and Henry Maguire Jr.

The "Carnations" gave their third outing Sunday. In the evening the party went to the lake, where several launch trips were taken. The club colors, green and red, were carried out in streamers, neckties and table decorations. Dinner and supper were served. Those attending were: Misses Olive Kelley, Josephine Burgess, Rose Carroll, Cathryne Kelly, Marguerite Burgess, Mae Costello; Messrs. Ben Ehrhardt, Jerry Powell, Harry Riley, Milton Mauer, P. J. Costello and Henry Schoenky.

A recital of songs will be given by the pupils of Mr. Clinton Elder, in the Recital Hall, Musical Art Building, at 8.30 p. m.

Miss Emma Davis, accompanied by her friend, Miss Lulu Owen, spent Sunday at the home of Miss Davis, in Pilot Grove, Mo.

Miss Anna Marie Sahm will return home next week, after spending several weeks at Atlantic City and other Eastern cities.

Mr. and Mrs. Max Stern will return the first of the week after a several weeks' visit in Atlantic City, New York City and Washington.

Mrs. Adolph David of Berne, Switzerland, is visiting her mother and friend, Mrs. Sidney Smith of 3931 Folsom avenue.

A lawn party and illustrated lecture of Mexico by Rev. James Sullivan, S. J., will be given at 8:30 p. m., Friday on the corner of Academy avenue and Page boulevard for the benefit of the Little Helpers. The benefit is under the direction of Misses Elsie Hall, Olive Williams, Grace Eberle, Isabel Von Paul, Bessie Jones, Laura Tesson and Grace Redding Von Paul.

LID CASES DISMISSED.

Policemen Had Not Seen Any Liquor Sold in Club.

The twenty or more defendants who were arrested in raids conducted two weeks ago by Capt. Pickel at the North Side Democratic Club, at 3408 North Ninth street, were discharged by Judge Tracy in the City Hall Police Court Friday. A change of venue had been taken from Judge Pollard's Court.

John Connors was first to be placed on trial. Judge Tracy asked the police if they had seen Connors sell any drinks. They al replied no. He was discharged. Judge Tracy then asked if any policeman had seen anyone sell any liquor. The policemen again replied no, and the court discharged all the defendants.

Mrs. Seligman Gets Divorce.

Mrs. Helen K. Seligman of 5050 Fairmount avenue testified in Judge Foster's court Friday that her husband, Max Seligman, once deserted her in San Francisco, leaving her in such a penniless state that she was compelled to pawn a sealskin sacque to buy food. She said that he had deserted her on other occasions, and when he repeated the trick in March, 1905, at Des Moines, Io., she returned to her home in St. Louis. Judge Foster granted her a divorce.

ALTON GIRL AWARDED ORATORY SCHOLARSHIP.

MISS ROSALIE SWARTZ.

Miss Rosalie Swartz was awarded a scholarship in the Flower School of Oratory at Alton Wednesday night. The contest was held in the Spaulding Auditorium. Eight young women took part, but Miss Swartz' delivery of "A Set of Turquoise," met with the highest approval. P. O. Flower, president of the Flower School of Oratory, was the sole judge. For second place Miss Katybell McInnery and Miss Hazel Patterson were tied.

Miss Swartz intends to go on the stage.

CATHOLICS EATING MEAT THIS FRIDAY

Pope's Dispensation Brings Here a Custom Long Known in Italy.

Catholics in St. Louis and all over the United States ate meat Friday without violating their religious obligations. This is the third time in the reign of Pope Pius X that this privilege has been granted to the Catholics of the United States.

Friday is the feast of St. Peter and Paul, one of the chief feasts of the Catholic calendar.

On the feast of the Immaculate Conception, Dec. 8 last, such a dispensation was granted, as it was on New Year's day, 1904.

In Italy it has long been the custom for the Pope to grant dispensations on feast days occurring on Friday. In other countries such dispensations are granted at irregular intervals.

Dental gold and porcelain crowns and bridges, by a specialist. Dr. E. C. Chase, southeast corner 6th and Locust.

PLEADS CASE, LOSES.

G. B. Texier Questions, Wife Gets Divorce.

G. B. Texier acted as his own attorney in the trial of the divorce case of Mrs. Emma Texier against him and lost his case. The Texier case was on the default docket of Judge McDonald's court and no contest was expected, but when the witnesses were called Texier went forward with them and took a chair at the counsel table.

He listened closely when his wife testified, but did not offer to cross-examine her. When her sister testified, however, he arose and told Judge McDonald who he was and asked permission to question her. He was permitted to do so. He also questioned his brother-in-law, Clements Goedeke, and his father-in-law, Henry Goedeke of 2903 Wyoming street.

He handled himself well and kept within the rules of evidence, but did not bring out anything of material benefit to his side of the case. Later he took the stand, but confined himself to a general statement that he had treated his wife well. Judge McDonald granted the wife a decree and the custody of their children.

Rub your poor, tired, aching feet with Omega Oil. Trial bottle 10c.

WIFE FAINTS IN COURT.

Judge Had Rebuked and Fined Husband and Negro.

Mrs. Louise Helfers of 1733 Wash street fell fainting to the floor in the Court of Criminal Correction when she was compelled to take the witness stand against her brother-in-law, Morris Schurr, who, she charged, choked her and threw her downstairs.

The case had been continued several times because of the absence of a witness, Arthur Smith, a negro, employed at the Helfers' home. Smith was not present when the case was called Thursday, and Judge Moore refused a further continuance. An attachment was issued for Smith and he was brought into court. He said that Henry Helfers Jr., Mrs. Helfers' husband, had told him it would not be necessary for him to appear. The Judge fined Smith $10 and issued an attachment for Helfers, who was fined $25 when a Deputy Sheriff brought him into court.

After rebuking Helfers, Judge Moore asked Mrs. Helfers to take the stand.

Mrs. Helfers turned pale as she arose. She fell back in her chair and with an effort arose again and walked forward. Just before reaching the witness stand she stopped, raised her hand and fainted.

She was carried into the Judge's office.

Judge Moore then announced that the case would be dismissed on payment of costs. Helfers paid his fine and that of the negro.

South Side Girl Missing.

Mrs. Jacob Mueller of 2915 Indiana avenue is prostrated over the disappearance of her daughter, Miss Anna Mueller, 22 years old, who left home Monday, saying she was going to visit friends at 3800 Chippewa street. She has not been heard of since and her parents have asked the police to find her. She is described as slender, 5 feet 4 inches tall and weighing 110 pounds. She has brown hair, black eyes, light complexion and wore a cream-colored waist and skirt, black elbow gloves, and a hat with a black plume. Her upper front teeth are filled with gold.

Politely Invite

Your hotel waiter to serve

Grape-Nuts

The Food will come

Our Fifth Floor Restaurant will remain open till 2:30 p. m. on Saturday. Take East Washington Av. entrance to elevators.

The May Co

Store Opens 8 a. m. — 5 Money-Saving Hours at the — Store Closes 1 p. m.

Summer Clearing Sales

It will be a busy half day from the hour the store opens at 8:00 o'clock until we close at 1:00 p. m. We shall keep our **bargain squares alive** with **surprising** Clearance **bargains** of a most remarkable nature. The bargain square items will not be advertised, inasmuch as they will constitute odd lots of this and that, which we will price **exceedingly low** for immediate clearance during this 5 hours' sale.

Thousands and Thousands, Worth up to $4.50—to go at 95c

The sale didn't really start this morning. It was a mad rush that had neither beginning nor end. From early morn until evening it was a case of rush, rush, rush—buy, buy, buy.

It's the Phenomenal Purchase from the Goshen Shirt Co., Goshen, Ind.

Members of all athletic clubs, of golf clubs, of all sorts of outdoor clubs, bought the shirts by the dozens. But there were 8244—more than the biggest shirt crowd ever known in St. Louis could possibly buy up in one day.

Concisely stated, this will be the program for tomorrow:

White, tan, cream, fawn, fancy, checked, striped Outing Shirts of pongee silk, fancy silk, silk and linen, Panama, mohair and silk swasette; worth up to $4.50; all marked for this sale at the one price, 95c.

95c **95c**

(First Floor.)

Men's Straw Hats, Reduced at the Real Beginning of the Straw Hat Season

So far, there hasn't been real straw hat weather. Many men wore soft felts with perfect comfort. But the sizzling season is here—and we're promised a continued spell by our friend, the weather man. In the face of these conditions we, nevertheless, reduce our straw hat stock and offer the following great clearing sale bargains for Saturday's selling:

Men's $2.50 Straw Hats, any style or braid..... 1.69
Men's $2.00 Straw Hats, any style or braid..... 1.29
Men's $5.00 Straw Hats, any style or braid..... 3.35
Men's $4.00 Panama Hats..... 2.75
Men's $6.00 Panama Hats..... 3.75
Men's $7.50 Panama Hats..... 4.87

(First Floor.)

Clearing $3.00 Shoes for Men $2.45

800 pairs of Men's Shoes, Goodyear welted, high and low cut, in all this season's newest shapes, go on sale Saturday in our great Clearance Sale.

Gun-Metal (dull) Calf College Toe—Patent Coltskin on College Toe—Vici Kid on New Turk Last—Patent Coltskin, Ascot Last..

$2.45

(First Floor.)

Those Swagger "St. Regis" Suits for Men and Boys

The principal factor in the satisfaction that clothes give, is the "cut." Of course, the material and the making are mighty important considerations, but they wouldn't give the "swing" to the suit if the "cut" wasn't there. Our "St. Regis" clothes for men and young men are cut on the models used by the most exclusive tailors in town. And, mark you! Every detail of making and material is carefully considered, to make St. Regis clothes stand out above and beyond all ready-made apparel. And this, remember, is the clothing we are reducing in prices for the great Summer Clearing Sales.

Men's and young men's suits, worth $27.50, $30.00 and $35.00, now..... $19.65
Men's and young men's suits, worth $22.50 and $25.00, now..... $15.75
Men's and young men's suits, worth $18.00 and $20.00, now..... $13.85
Men's and young men's suits, worth $15.00, now..... 10.90
Men's and young men's suits, worth $12.50, now..... $8.75
Men's and young men's suits, worth $10.00, now..... $6.45

Blue, gray and black serges, thibets, cassimeres, worsteds, tweeds, twills and fancy cassimeres.

(Third Floor.)

Clearing Seasonable Suits in the Boys' Clothing Section

Boys' $2.50 double-breasted suits in medium and light cheviots..... 1.55
Boys' $3.50 double-breasted and Russian Blouse suits, made of all-wool cheviots..... 2.40
Boys' $4.00 double-breasted Russian and Sailor Blouse suits..... 2.98
Boys' $5.00 and $6.00 suits, in blue serge, fancy cheviots and cassimeres..... 3.48
Boys' $7.00 and $8.00 suits, some of the very finest worsted cassimeres and serges..... 4.75
Boys' 45c blue denim play suits (rompers) at..... 25c
Boys' 45c cassimere knee pants..... 25c
Boys' 75c blouses..... 25c
Boys' $1.50 wash suits..... 75c

(Third Floor.)

The Test of Time

For over a third of a century Black-gin has been curing disorders of the kidneys. Half of this time it has not been advertised and yet the sales increased. Why?

BLACK-GIN FOR THE KIDNEYS

is an honest medicine.
It has merit.
It will *cure you*.
Medicine—not liquor.

Large bottle $1.00 at your druggist's

ALCO FOOT POWDER

Women have more "foot troubles," than men—but they usually suffer in silence. In their desire for a daintily groomed foot the tendency is to buy a close fitting shoe. ALCO FOOT POWDER will make a close fitting shoe feel roomy and comfortable. A 15c can makes life worth living. A quarter pound in a can.

For crippled feet, for feet with swollen toes, bunions and corns between the toes, there is a refreshing, soothing, ready relief in Alco Foot Powder.

Shoe Dealers Sell It
THE ALCOMPANY
Chattanooga, Tenn.

For sale by Rothgeisser Bros. B. Munch-weiler. H. F. Blind.

TUMORS CONQUERED

SERIOUS OPERATION AVOIDED.

Unqualified Success of Lydia E. Pinkham's Vegetable Compound in the Case of Mrs. Fannie D. Fox.

One of the greatest triumphs of Lydia E. Pinkham's Vegetable Compound is the conquering of women's dread enemy, Tumor.

The growth of a tumor is so sly that frequently its presence is not suspected until it is far advanced.

So-called "wandering pains" may come from its early stages, or the presence of danger may be made manifest by recurring pains accompanied by unusual pain, from the abdomen through the groin and thighs.

If you have mysterious pains, if there are indications of inflammation secure a bottle of Lydia E. Pinkham's Vegetable Compound right away and begin its use.

Mrs. Pinkham of Lynn, Mass., will give you her advice if you will write her about yourself. She is the daughter-in-law of Lydia E. Pinkham and for twenty-five years has been advising sick women free of charge.

Dear Mrs. Pinkham:—

"I take the liberty to congratulate you on the success I have had with your wonderful medicine. Eighteen months ago my personal illness stepped. Shortly after I felt so badly that stopped. Shortly after I felt so badly that I submitted to a thorough examination by a physician and was told that I had a tumor and would have to undergo an operation.

"Soon after I read one of your advertisements and decided to give Lydia E. Pinkham's Vegetable Compound a trial. After taking five bottles as directed the tumor is entirely gone. I have been examined by a physician and he says I have no signs of a tumor now, and I am entirely well." Fannie D. Fox, 7 Chestnut Street, Bradford, Pa.

Don't blame your laundry

"They don't crack so quick."
Made with "LINOCORD" buttonholes that hold.
Full Shrunk.
¼ sizes if you want them.
2 for 25 cents.
GEO. P. IDE & CO., Makers
TROY, N. Y.

A great sextette: Food, environment, service, music, smoking, moderate prices.
Restaurant—Fifth Floor. The May Co

CZAR READY TO FLEE PETERHOF; REVOLT GROWS

Emperor Discovers Revolutionists Among Servants in His Palace.

DISORDERS IN GARRISON

Serious Disturbances Reported in Fortress Which Defends Polish Frontier.

ST. PETERSBURG, June 29.—With his entire army apparently on the verge of revolt and with revolutionists among his own servants at Peterhof, the Czar is preparing to return to Tsarkoe-Selo for safety. It is declared that the ruler has passed two sleepless nights worrying over the disaffection of his soldiery.

Late last night it was reported that serious disorders had broken out in the garrison of Osowiec, one of the great fortresses defending the Polish frontier against German invasion. An army officer intimated to the Associated Press that the affair was far more serious than any that has hitherto occurred.

The campaign of the opposition elements in Parliament to compel Emperor Nicholas to dismiss the Goreymykin cabinet and accept the principle of a responsible ministry promises to be successful soon. But the Emperor and the court are being frightened into surrender by the alarming spread of revolutionary ideas among the troops.

The Preobrajensky Regiment of Life Guards has been degraded as a result of its adoption of resolutions upholding all the actions of Parliament and announcing that the regiment wanted no more police duty entailing the slaying of brothers or fathers. By imperial order the regiment is transformed into a special infantry battalion and all the privileges appertaining to regiments of the guard have been withdrawn from it.

When the Preobrejensky Regiment, His Majesty's own, pronounced its solidarity with Parliament at Krasnoe-Selo, less than a dozen miles from the Peterhof, the Emperor's eyes opened and the court began to realize that there was only a step from that to declaring allegiance to Parliament as against the Government.

The news from the provinces shows that general anarchy is growing. In Alturak and Tauride provinces the peasants are abandoning the fields, and in Tula Province roving bands are marching through the country, dragging in their wake not only the workers from the fields, but the domestic servants of the gentry.

Palace Guard Strengthened.

Since the revelations that disloyalty had invaded even "His Majesty's own" regiment, it is asserted here that nothing would be surprising. Gen. Trepoff, commander of the palace, who is personally charged with protecting the safety of the Emperor's person, has redoubled his precautions. The garrison at Peterhof has been strengthened by a guard of Circassians, and the detachment of Cossacks about the palace has been doubled.

The Russian Servants are confined for the time being to tried lackeys and valets, but among these the Terrorists have frequently boasted that they had spies. Newsboys carrying sacks are forbidden to enter the grounds of the old palace, to which the public is admitted, and no one is allowed within the walls surrounding the grounds of the small palace, where the imperial family resides.

Secret police by the hundreds, in civilian clothes, throng the parks and streets. The Emperor never drives out beyond the grounds of the small palace and the members of the court are practically prisoners within its walls. The principal amusement is tennis, but all the customary gayety of court life has vanished.

NO WIRES BETWEEN WARSAW AND CAPITAL.

WARSAW, Poland, June 29.—Since yesterday morning telegraphic communication with St. Petersburg and Moscow has been interrupted, and the people are greatly alarmed.

Poor Peasants Robbing Well-to-Do Peasants.

NIZHNI NOVGOROD, Russia, June 29.—The peasants of this province are not only annexing the land of the gentry, but are taking portions of land of the well-to-do peasants.

Property in the vicinity of Samara valued at about $350,000 has been destroyed by the peasants during the last month.

ESTATE SUES THE NATION.

Madill Heirs Ask Return of $3073 Legacy Tax.

Suit has been brought in the United States Circuit Court in behalf of the estate of the late George A. Madill against E. B. Allen, internal Revenue Collector, to recover $3073 paid to the Government as a legacy tax under the revenue act of 1898.

The amount sued for is part of a total of $10,271 assessed against the beneficial interests of Charles A. Madill, Georgette A. Madill and Thelma Madill in the estate. Of this amount $7178 was paid and $4004 refunded under a ruling of the Internal Revenue Commissioner at Washington. The executor of the estate alleges that the entire claim is illegal, constituting a tax on a "contingent beneficial interest," which is within the statutory exemption.

Hundreds of Summer Resorts

are reached by the admirable train service of the Chicago & Northwestern Railway, to points in Wisconsin, Northern Michigan and Minnesota. All St. Louis lines sell tickets via this route at especially reduced rates daily. For information as to hotels and boarding houses and opportunities for rest and recreation write or call at ticket office, No. 105 Olive st. Telephones Main 1696 and D 1[illegible].

Cave Dwellers Booze.

A scientist says that cave people were cave-dwellers their diet consisted entirely of roots and fruits and that it is not unnatural to suppose that the food was often stored away. In course of time the fruit fermented, the sugar in it was turned into pure alcohol and the cave-dwellers drank it and got to like it. This was the beginning of the use of

FREE FIREWORKS AT THE GLOBE!

A box three feet long, containing over twenty pieces, with every Man's Suit, at 7.50 and above. The collection contains two 6-ball Roman Candles, one 8-ball Roman Candle, one 10-ball Roman Candle, one 15-ball Roman Candle, one 4-ounce Sky Rocket, one 6-ounce Sky Rocket, one half-pound Sky Rocket, one Corn Flower, one Blazing Sun, one Spouting Geyser, one Electric Flower, one Ping Pong, one Hobgoblin, one Cascade, three red Bengal Sticks, three green Bengal Sticks, one quarter-pound can red fire, one colored Triangle Wheel, one colored Star Mine, one package Punk. See collection in our show windows.

GLOBE
The World's Greatest Clothing Store.

SUIT CLEARING SALE!

The event every man in St. Louis is waiting for. Starts tomorrow at 8 a. m., instead of after the 4th of July. No need to explain what Globe Clearing Sales mean. Every man knows that it means the finest Clothing at a reduction of 20 to 40 per cent! You Can't Afford to Miss It!

FREE!

An American Flag to every man, woman and child tomorrow, whether you buy or not.

The Big Store is Open Saturday Nights Till 10

Clearing Sale Reduction on
MEN'S FINEST SUITS

Among them high-grade Blue Serges, Gray Worsteds, fancy imported Cheviots, in three-piece or cool semi-lined coat and pants Suits, with trousers turned up. Coat single or double-breasted.

4.95 for Suits that were 7.50
8.75 for Suits that were 12.50
10.90 for Suits that were 15.00
16.60 For Schloss Bros.' Baltimore Suits that were 22.50.

Clearing Sale Reductions on Men's and Young Men's
Fine Trousers!

AT 1.69 Choice of all high-grade Cassimere and Cheviot Trousers; handsome patterns; also light colored, turned-up bottom Outing Pants, that sold up to 2.50.

AT 2.69 All very finest grades of fancy Worsted Trousers; the highest-grade quality and most handsome patterns, that sold up to 4.50.

CLEARING SALE OF
Youths' Suits!

4.90 for Suits that were 7.50.
6.35 for Suits that were 9.50.
7.85 for Suits that were 12.50.
9.40 for Suits that were 15.00.

Clearing Sale Prices on
Boys' Suits, Waists, Etc.

Single or double-breasted or Norfolk Suits, in blue serges, grays or fine wash patterns.

50c for all 75c, 1.00 and 1.25 Wash Suits.
1.45 for all $2, 2.50 and $3 Suits.
2.95 for all 4.00 and 5.00 Suits.
15c for all Boys' 25c Wash Pants.
19c for all 75c and $1 "MOTHER'S FRIEND" and "STAR" Waists.

Clearing Sale Prices on
Suit Cases and Trunks

75c for 1.50 Suit Cases.
2.50 for 3.50 All-Leather Suit Cases.
4.50 for 7.50 Trunks.
6.50 for 10.00 Trunks.
9.50 for 15.00 Trunks.

6847 PAIRS OF W. L. DOUGLAS SHOES

2.65 Is All the Globe Asks for These Renowned 3.50 and 4.00 Shoes!

There is no necessity of saying much about the world-renowned W. L. Douglas Shoes. Every little boy who knows how to read has learned long ago that W. L. Douglas Shoes are the best in the whole world at the price. Over one million men are wearing the W. L. Douglas Shoes today. The world-wide reputation for highest quality which the W. L. Douglas Shoe has attained has become possible only by the sterling quality of these Shoes and their unquestioned superiority over all others that are sold at the same price, and superiority over most Shoes that are sold for even a great deal more. The W. L. Douglas Shoes are hand-sewed, Goodyear welts, and are Union made. Every pair bears the Union stamp and the name "W. L. Douglas," either "3.50" or "4.00," as the case may be, is **stamped** on the sole of **every** Shoe. In this lot are high and low Shoes, in tans, patent leathers, velour, vici kid, box calf, patent colt, etc., etc. And you will have free choice of these 3.50 and 4.00 Shoes for only.....

$2.65

25 EXTRA SHOE SALESMEN TO WAIT ON YOU.

1.10 for 3.00 Panamas

All Our $2 Straw Hats Also Go at This Price.

Here's the snap of the season—choice of any 2.00 Straw Hat in the house, Milan, Leghorn, Punch, split braid, etc., also 3.00 Panamas, for just one day—your choice for..... 1.10

Boys' Johnny Jones Hats—The new Telescope Hat, in straw, silk, mohair and cloth—Sale Price..... 35c

Money Back If Not Satisfied.

Globe
FRANKLIN AVE. AND SEVENTH ST.
THE WORLD'S GREATEST CLOTHING STORE.

We Give and Guarantee Gold Stamps

Gigantic Purchase and Sale of
Men's Outing Shirts!

White and Tan Pongee Silk Shirts—White and Tan Fancy Silk Finished Swasette Shirts—White Fancy Silk Striped Shirts..... 90c

These are worth more Wholesale.

1.50 Shirts, 79c—Soft laundered Negligee Shirts, of finest French madras; exquisite variety of patterns—cuffs attached or detached—special for Saturday..... 79c

Men's Underwear—Excellent Egyptian Balbriggan Shirts and double-seat Drawers—50c kind—Saturday..... 39c

Fancy Half Hose—Black or tan—silk embroidered or fancy striped—19c kind—Saturday..... 12½c

MUTUAL LEAVES FRANCE.

Insurance Company Will Close All Its Offices.

Special to the Post-Dispatch.

NEW YORK, June 29.—The Mutual Life Insurance Co. will close all of its offices in France, disband the large agency organization which it built up at tremendous cost, and cease altogether doing business in that country.

The cause of the important change in the affairs of the company was the adoption recently of laws in France which impose practically prohibitive restrictions upon American companies.

It is expected that similar action will be taken by the New York Life and the Equitable.

Saturday Night Excursion.

The managers of the Women's Training School will give their second evening excursion Saturday on the steamer City of Providence, leaving the foot of Olive street at 6 p. m. and returning at 11 p. m. Supper will be served at 5:30 p. m.

Stewards' Club Meeting.

The annual meeting and election of officers of the St. Louis Stewards' Club will be held Saturday at 9 p. m. at West End Heights. Lunch will be served. B. P. Cass, secretary of the association, has been chosen chairman of the Committee on Arrangements for the annual convention at Niagara Falls, Aug. 27 to Sept. 1, and will make some preparations at Saturday's meeting for the sending of a St. Louis delegation to that meeting.

Gately's Credit Clothing

812 N. BROADWAY

East St. Louis Branch, 325 Missouri Avenue

Stock Reducing Sale!

Our only aim now is to reduce our stock before taking our Semi-Annual Inventory, and during this reduction sale COST HAS BEEN FORGOTTEN.

Cash or Credit, As You Like

Special for Saturday and All Week—Men's and Boys' Outing Pants, made from flannel, homespun and crash.. **$1.50** Worth Double

2-Piece Outing Suits, for men and boys; very swell; Irish homespun, crash and flannel; regular $12 and $15 Suits..... **$5.00**

$15 Serge 2-Piece Suits at..... $9.95

$1.50 Straw Hats..98c **Shiney Leather Oxfords**..$1.95

Ladies' Summer Skirts, in solids and mixtures, bought to sell at $4.00 and $5.00..... **$1.98**

VERY SPECIAL—Any Ladies' Silk Suit in our store worth up to $20.00, for Saturday..... **$7.95**

Wash Suits—About 20 left of those $3.00 and $4.00 Suits advertised last week, at..... **$1.95**

Open Saturday Evening Until 10 O'Clock. Other Nights We Close at 6.

GAS FOR COOKING

When the tools of a mechanic become old he replaces them with the latest improved labor-saving devices. In fact, as soon as a new labor-saving tool is shown him, the mechanic usually buys it at once.

Why is it that many men entirely neglect to give thought to labor-saving devices for their homes? Has a man's attention never been directed to a gas range?

A gas range is the most-improved labor-saving convenience any home can have. It saves more work and is easier to operate than any other stove known.

A kitchen with a gas range is as comfortable as the coolest room in the house.

Order a gas range now. See gas ranges in operation at your nearest dealer or in our salesroom.

Gas Ranges, $15.00 and $17.00

Payable $3.00 at Time of Order
Balance $1.00 Monthly

Delivered and Connected Ready for Use Free

The Laclede Gas Light Co.

716 LOCUST STREET.

"THE ONLY WAY"

$1.50 ROUND TRIP

Springfield

Lower Rates to Carlinville, Virden and Other Points.

NEXT SUNDAY

Train leaves St. Louis at 8 a. m. Returning, leaves Springfield 7:15 p. m.

$1.50 Roodhouse, Whitehall and Carrollton, and $1.35 to Jerseyville and Return.

Train leaves St. Louis at 7:30 a. m.

Chicago & Alton

Tickets: Carleton Bldg., Sixth and Olive sts., and Union Station.

Wagon Umbrellas!

For **25c** Saturday

They'll be on sale Saturday morning from 8 to 12 o'clock only—the best Wagon Umbrella on the market—they cost us four times Saturday's selling price—each one bears our advertisement—about 700 in all, while they last, Saturday morning, special for 25c

Famous
BROADWAY MORGAN

WOMAN ACCUSES ANOTHER WOMAN

Daisy Howard Says Annie Johnson Admitted Poisoning a Negress.

MORPHINE IN THE BODY

Amelia Gilchrist, Who Died Suddenly, Was Witness in Murder Case.

The mystery of the killing of John Miller, a white man, by members of a negro picnic party near Pittsburg Lake, may be cleared up by an inquest into the death of Amelia Gilchrist, a negro woman. Coroner Lloyd began the inquiry Friday.

One of the witnesses, Daisy Howard, made the startling statement that Annie Johnson of 2305 Chestnut street had confessed to her that she poisoned the Gilchrist woman to prevent her from giving damaging testimony against negroes under indictment for the murder of Miller.

All of the witnesses at the inquest are negroes. Amelia Gilchrist was one of the picnic party. Prosecuting authorities expected her to testify that after Miller was killed one of the negroes put a revolver in the dead man's pocket.

She died at the Johnson woman's house last Sunday and a post-mortem examination revealed traces of morphine poisoning.

After Daisy Howard had made her statement Annie Johnson was called before the Coroner. She vigorously denied that she had said she poisoned Amelia Gilchrist.

The inquest was then interrupted to give detectives an opportunity to question the Johnson woman.

Miller was engaged to drive a wagon in which negro members of the Dollar Bill Club were going to a picnic. A rainstorm came up and Miller wanted to turn back. When he persisted he was shot to death.

Amelia Gilchrist was an important witness for the State and her life is said to have frequently been threatened when it was learned that she had given information to the police.

DONS BURIAL ROBE, THEN KILLS SELF

Wife of Railroad Auditor Found Dead in Hotel in Omaha.

OMAHA, Neb., June 29.—Mrs. A. O. Sumption of Salina, Kan., wife of a traveling auditor of the Union Pacific Railroad, dressed herself in a black burial gown, wrote several farewell letters and then, closing the door and windows of her room in a hotel here, turned on the gas. The lifeless body was found some hours later.

One of the letters was addressed to the Coroner, one to Mrs. Stearns, who kept the hotel where the tragedy occurred, and one to the Omaha Bee. In the first she requested that her body be cremated, and in the second that her son, Roy Sumption of Salina, be notified of her death, and in the third she stated that her husband had ill treated her by refusing to give her money enough to pay her living expenses.

Mrs. Sumption was 45 years of age and had been for years prominent in society at Salina.

WANTED TO FIGHT.

Dispute Leads Two Policemen Into Trouble.

Within a few hours after the athletic Mr. Bland was appointed a member of the Police Board two members of the force attempted to show their prowess by challenging each other to a fisticuff combat.

Both are under suspension and they will be among the first policemen the new Commissioner will be called upon to try. They are Omohundro and Fitzgerald of the Deer Street District, and they were found by Sergt. O'Meara stripped for action at Euclid avenue and Natural Bridge road.

Both had removed their coats and were about to sail in and engage at close quarters when their superior officer hove in sight. Neither man has been on the force long. Each is proud of his record, and when one of them insinuated that he was a better policeman than the other the battle started.

Old Crime Unearthed.

The crime of Robert Forrester, which convulsed Europe 20 years ago, has been strangely and vividly recalled by a most startling latter-day development, chronicled in Max Pemberton's "The Lady Evelyn," which next Sunday will begin serially in the Sunday Post-Dispatch.

REBATE CASES POSTPONED

Bills of Exceptions to Be Filed for Burlington.

KANSAS CITY, Mo., June 29.—Owing to the nonarrival from Joplin of Judge Smith McPherson, who has been holding court in that city, the filing of bills of exceptions in the cases of the Burlington Railway, recently convicted of granting concessions, and of George L. Thomas, the New York broker, and his chief clerk, L. B. Taggart, convicted of securing rebates, was postponed today.

The matter possibly will be taken up tomorrow, when appeal bonds in all the rebate cases, so-called, will be formally perfected. A bill of exceptions in the cases of the four meat packing companies—Armour, Swift, Cudahy and Nelson Morris—has already been filed.

Methodist Church Picnic.

The annual picnic of the Shaw Avenue Methodist Church, Shaw and Tower Grove avenues, which was postponed because of rain, will take place Saturday at Tower Grove Park. There will be games, swings, races and refreshments.

Fined for Celebrating.

For placing dynamite caps on the car tracks at Broadway and Osage street, Ross Mester, 17 years old, of 3950 South Broadway, was arrested and fined $5 and costs at the Second District Police Court Friday, when he pleaded guilty. He says he is one of several boys who were prematurely celebrating the Fourth Thursday night.

Chauffeur Gives Bond.

Gaston B. Korgan, chauffeur for Oscar Tamm of Tamm, Ill., was arraigned before Justice Preiss at Clayton Friday, charged with exceeding the speed limit. His employer, who was in the automobile when the arrest was made Thursday night, signed his bond for $200. He will be tried July 6.

Free Moving Pictures of the Frisco Disaster

Will again be shown on our 3d floor Saturday afternoon and evening. The seating capacity was overtaxed last Saturday, but we have prepared ample room for all. Come, bring the little ones and see the horrible sights of the greatest disaster of modern times.

50c Berry Sets, 15c
FROM 2 TO 3 P. M.
150 Berry Sets, consisting of one large bowl with 6 berry saucers to match; extra special for..... 15c

40c Japanese Matting, yd. 10c
97 rolls of that high-grade linen warp Carpet Matting—colors red, blue, green and two-tone effects—will be placed on sale; all perfect goods; from 7 to 8 p. m. Saturday, a yard.... 10c

$1.50 Screen Door, 49c
Natural hardwood finish; fancy trimmings; best black wire; 2-inch stiles, 1¼ inch thick; worth $1.50; on sale Saturday from 2 to 3 p m, for..... 49c

39c Granite Dishpans, 10c
On sale Saturday from 3 to 4 p. m.
Fourth Floor.

98c

Hot Weather Footwear
For Saturday Only—Main Floor.
$2.50 SHOES, 98c—Men's Shoes and Slippers—a large variety of styles—all sizes—Oxfords, fine and work Shoes—$1.50 to $2.50 values—Saturday special for 98c

Schaper
Broadway and Franklin Av.
The Store of Bargains

$2 Framed Pictures, 29c
Saturday we invite you to call and see this special value in Pictures; made of 2-inch gilt moulding; size 16x20; they are fitted with fruit, sceneries, landscapes, historical and religious subjects; would be an ornament to any home; from 7 to 8 p. m. Saturday..... 29c

75c Center Tables, 37c
One hour only—8 to 9 p. m.—16-inch Oak Center Tables; polished top and shelf; tables like these sell all over for 75c; special Saturday night, one hour only, 8 to 9 p. m., each..... 37c

$2.00 Shoes, 87c
White canvas, patent leather, tan and vici kid, in all sizes—Saturday we will help you along with a genuine saving of $1.13 on each pair Oxfords—the $2 kind..... 87c

Gigantic Men's High-Grade Straw Hat Sale
For Saturday **only** we will place on sale 5000 finely woven, high-grade Straw Hats, ranging in prices from 25c to $1.50—your choice for only 15c

$10.000 Clothing Purchase

We purchased 500 fine Suits from Wm. Meyer of Philadelphia at 50 per cent of manufacturers' cost to produce them. Wm. Meyer manufactures men's fine custom ready-to-wear clothing; every Suit made in their own shop and hand-finished, each garment being inspected by an expert before it leaves the premises. We will place these fine Suits on sale Saturday morning at prices that will stir up the entire city. Stop and see these handsome Suits in our show windows. They go at these extreme low prices:

$7.50 and $8.50 Suits Saturday..... $5.00
$10.00 and $12.50 Suits Saturday..... $7.50
$15.00 and $18.00 Suits Saturday..... $10.00

Young Men's Suits

We have taken special pains with our young men's line of smart, up-to-date Clothing, which enables us to offer truly wonderful values to the tasty young man in popular price Suits; all the late and nobby patterns, in new grays, plaids and blue serges, also blue and black Thibet; sizes to fit young men 14 to 20 years. We specially recommend these Suits to give lasting and satisfying service.

$5.00 to $6.50 Suits, Saturday..... $3.98
$7.00 to $8.50 Suits, Saturday..... $5.00
$10.00 to $12.50 Suits, Saturday..... $7.50

50c Knee Pants, 29c
Boys' All-Wool Knee Pants, in dark and medium cassimeres; serviceable patterns; well made throughout; taped seams, riveted buttons and hip pockets; sizes 4 to 14 years; Saturday (only two pairs to each customer) at the special price..... 29c

Boys' 98c Wash Suits, 50c
Trim Little Washable Suits, in Eton, sailor and Russian blouse styles; sizes 3 to 8 years; many colors, in the most desirable pattern effects; Suits that cannot be duplicated for less than 98c; special for Saturday, choice..... 50c

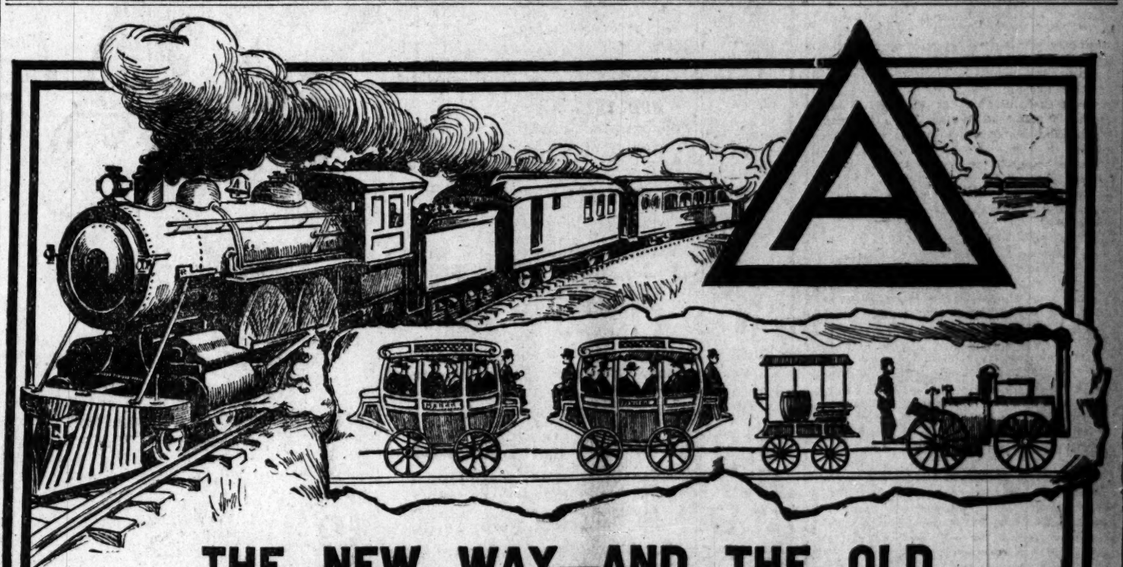

THE NEW WAY—AND THE OLD

A revolution in cigar production as great as the evolution in railway transportation from the days of Stephenson's first locomotive to the Twentieth Century Limited!

The American Cigar Company has perfected at a cost of millions of dollars a scientific and heretofore unknown method of ***thoroughly*** fermenting and truly ***blending*** the tobacco leaf.

The fermenting process alone would produce ***from the same tobacco*** a cigar that you would recognize as twice as good. It removes every last lingering trace of the rawness that spoils the aroma, the harshness that burns the tongue and the bitterness that ruins the flavor.

The new ***blending*** process thoroughly combines the aromatic qualities of the various tobaccos required for each cigar ***before*** they go to the cigar-maker's table. The ordinary factory-operation, miscalled "blending," is only a mixing by the cigar-maker of tobacco taken from two or three small piles of cured leaf—a mixing which results in nothing in the world but a raw "tobacco sandwich."

The American Cigar Company's system provides not only for ***making*** better cigars but for ***keeping*** them good. After careful inspection at the factories, the finished cigars are stored in great "humidors" under the ideal Cuban climatic conditions, where their quality is constantly improving like rare old wine, till they are ready to go to the dealer. And when these thoroughly-seasoned cigars are ready to be shipped, not only are they boxed and sealed in the usual way, but the boxes are ***double***-sealed, a tough water-proof parchment wrapper with the "Triangle A" seal in red on each end.

One of the best examples of this new way of producing cigars is the

"ANNA HELD" CIGAR

5 Cents

The Anna Held cigar is rolled from blended tobaccos selected according to a formula that, if made by any other system, would make the same cigar cost 10 cents instead of five.

It is a smooth, even-burning cigar of faultless workmanship and of delightful and distinctive flavor—regularly smoked by thousands of men who know ***what*** they like and ***why*** they like it.

Sold by all dealers in good cigars

Trade Supplied by PETER HAUPTMANN TOBACCO CO., St. Louis, Mo.

The sales of the Post-Dispatch in St. Louis each day are greater than the number of St. Louis homes.
"First in Everything."

BLAZING ROOF OVER, FURNACE UNDER FIREMEN

Four Tortured Half an Hour on High Crane in East Side Foundry.

ONE LEAPS TO SANDPILE

Saves Comrades by Throwing Ropes on Which They Clamber Down.

ABANDONED BY WORKERS

Three Hundred Employes Continue Tasks in Rain of Fire and Water.

Four firemen were stranded 20 feet in air for a half hour Friday on an electric crane in the furnace room of the American Foundry Co., East St. Louis, the withering heat of five enormous furnaces arising from below and a flaming roof roaring and seething above them.

The men employed to raise and lower the crane had deserted the dynamos and shut off the power after lifting the fireman toward the roof, and though the suffering men shouted themselves hoarse, they could make nobody hear.

When the heat became intolerable, one of the firemen, taking a desperate chance, leaped 15 feet to a sand pile, found a rope and threw it up to his comrades. They slid to safety near the furnace doors, their hands and faces blistered by the awful heat they had endured.

Molten Metal Ignites Roof.

Furnace No. 5, at the east end of the long room, was dumped shortly before midnight Thursday. Its capacity is 20 tons of ore. The dumping process consists of turning it upside down, the molten metal pouring out of a door at the bottom and the tremendous heat rising from an opening at the top. The metal is let into a great ladle, attached to an electric crane, which carries it to the molding section in another part of the building.

The heat of this load ignited a false roof, which is somewhat lower than the top of the plant, and in a few moments 100 by 75 feet of this covering was ablaze. A general alarm was sounded and the entire fire department responded.

The firemen could not reach the blaze from the outside to do much good, and Pat Walsh, Ed Walsh, Mike Sullivan and Pat Burns went inside the building.

They lashed a board 3 by 15 feet to the big crane and the operators had them carried 20 feet in the air to a spot immediately below where the fire was fiercest.

The men carried a hose and turned the stream upon the roof, which was 20 feet above them. While they were working and suffering agony between the fiery furnaces, the men operating the dynamos became frightened and, fearing the blaze would reach the electrical apparatus, shut off the power and left the firemen in the air.

The 300 half-clad men were laboring below, but they could not be made to hear. Sullivan at length resolved to attempt a leap from the slender platform to a sand pile. He landed safely, threw up a rope and his companions went down it to the ground. In an hour the flames were under control, but it was 3 a. m. before they were extinguished.

The foundrymen, stripped to the waist and inured to the heat, paid little heed to the fire roaring over their heads.

The structural iron work which supports the roof was twisted by the intense heat and the roof itself was practically destroyed, but the foundry proper was not impaired and its operation was not interrupted. The loss is estimated at $15,000.

2000 BOXES OF FIREWORKS TO POST-DISPATCH READERS.

St. Louis Store Offers Big Lawn Display Free.

A box of firecrackers 3 feet long, and containing over 20 novel pieces for lawn display, will be given absolutely free at the Globe, 7th and Franklin avenue, to men tomorrow. This great clothing stock is starting its annual suit-clearing sale tomorrow, instead of after July 4. Radical reductions have been made on all suits—7.50 suits are reduced to 4.95; 12.50 suits to 8.75, 15.00 suits to 10.90 and Schloss Bros. Baltimore 25.00 suits to 16.60. The box of fireworks mentioned above will be given free by the Globe with every suit at 7.50 or above. The great clearing sale ad with pictures of the fireworks occurs elsewhere in this issue of the Post-Dispatch.

Where He Had It.

From the Philadelphia Ledger.

"I never sell my opinion," said the Senator with dignity.

"Certainly not; certainly not," replied the lobbyist, suavely. "You have a right to your own opinion. It was your vote I had in my mind."

"You may continue to have it in your mind," returned the Senator, who happened to be one no magazine had indicted for treason.

St. Louis has more Post-Dispatch readers every day than it has homes.
"First in everything."

Visitor Reports Robbery.

John B. Mulkey of Walton, O. T., met Policeman F. Walsh of the Central District early Friday and reported that he had been attacked by three men between Jefferson avenue and Eighth street and Olive and Market streets and robbed of $5. Mulkey was locked in the holdover.

DEATH ENDS AUTO SPIN.

Host Killed Under His Car, Guests Escape.

NEW YORK, June 29.—Herman Schnibbe, a wealthy grocer of Brooklyn, invited three friends to accompany him in his automobile to Coney Island and Manhattan Beach last night. The party started from the beach for home shortly after midnight.

Schnibbe was driving the car down Pacific street, Brooklyn, at a good speed. At Troy avenue, where the Sumner avenue trolley cars cross Pacific street, a car was rapidly approaching and the car and machine came together. The automobile was thrown a dozen feet and overturned. The trolley car left the track.

Schnibbe's guests jumped, but he was pinned beneath the machine and killed. His companions, two of whom had been knocked unconscious, were taken to the hospital.

Divorced a Year, Rewed.

After being divorced a year, Joseph H. Witfield and his former wife, Edith M. Witfield, both of Seymour, Mo., near Springfield, were married in Clayton by Justice Preiss Thursday. Witfield is 27 years old and his bride 24. They returned to Seymour after the wedding. Mrs. Witfield was formerly Miss Edith Hartney of St. Louis.

JUROR'S SANITY UPHELD.

Joseph Nolan, Denied New Trial, Will Appeal.

An appeal will be taken in the case of Joseph Nolan, the Edwardsville Crossing saloon keeper, who was recently sentenced to 37 years and one day in the Penitentiary for the murder of Fred Heintz in March. Judge Burroughs of the Edwardsville Circuit Court overruled a motion for a new trial. One of the grounds of the motion was an attack on the sanity of Charles Klenlen of Edwardsville, a juror. The State presented affidavits to show that Klenlen was mentally sound.

The indictment against Nolan for the murder of William Sonnett, Heintz's companion, is still pending a hearing.

A Battle in the Dark.

Suppose you were to wake up and find a thief in your room and sprang up to grapple him in the dark, not knowing if he were armed or not? Fairly inetresting contest, eh? Such a weird battle was fought in the dark in "The Lady Evelyn," Max Pemberton's great new novel, which will be published serially in the Sunday Post-Dispatch beginning next Sunday.

LOST ON MOUNTAIN.

Chicago Woman Rescued After Night of Terror.

LAKE PLACID, N. Y., June 29.—After a search lasting all Wednesday night and throughout yesterday forenoon, Dr. J. D. Merrill, a prominent woman physician of Chicago, was found yesterday by Charles Martin, a local guide, on the summit of Mount Whiteface, where she had passed the night.

In company with Mrs. J. L. Warner of Boston, with whom she is tramping through the Adirondacks, Dr. Merrill Wednesday left the Lakeside Inn in this village, planning to climb the mountain, go down the other side and reach the village of Wilmington before nightfall. Where the trail divides half way up the mountain the women became separated. Mrs. Warner, frightened, made here way back to the boat landing.

Searching parties at once set out from the village to locate Dr. Merrill and it was not until noon yesterday that she was found on the summit of the mountain, where she had passed the night beneath the shelter of a ledge. The woman was assisted back to the village suffering from exposure and the nervous strain.

Mrs. Winslow's Soothing Syrup for Children teething softens the gums and allays all inflammation.

EX.-GOV. HUGHES DEAD.

LITTLE ROCK, Ark., June 29.—Former Gov. Simon P. Hughes is dead at his home in this city, after a lingering illness, aged 78. Gov. Hughes served two terms as Governor and was defeated for nomination for a third term in 1888, after a memorable contest.

Immediately afterwards, however, he was appointed to the Supreme Court bench, which position he filled until his retirement last year.

He is survived by his widow and five children, Dr. W. B. Hughes, Robert Hughes, George Hughes, Miss Sadie Hughes and Miss Lillian Hughes.

"A wise man turns opportunity into good fortune."

Reduced Prices on the Finest Apparel in St. Louis

Werner Brothers, ST. LOUIS.

A CLEARING SALE in reality—**actual reductions** on the finest qualities of Men's and Boys' wearing apparel that the highest trained skill of the entire world can produce!

It is to **our** best interests to dispose of these summer goods at once—**your** best interests are too obvious to require further emphasis than brief mention of some of the wonderful values offered.

Remember, the true measure of low price is quality and style, and that this store is pre-eminent in St. Louis for the superlative quality and incomparable style supremacy of its goods.

No man with fastidious taste and economical instincts can fail to appreciate the extraordinary buying possibilities exemplified by these forcible facts and figures!

Werner Brothers, ST. LOUIS.

MEN'S SUPERLATIVE CLOTHES

The better judge of clothes you are the more you'll appreciate the magnificent supremacy of ours—the trim elegance, luxurious fit, lasting wear and style individuality.

When to this splendid list of qualifications is appended the additional zest of reduced prices, the result is a buying opportunity of extreme importance to every thinking man in this great city and vicinage! Surely economy and quality were never linked more advantageously than in these items!

MEN'S SUITS

Fine worsteds, cassimeres and cheviots—also light-weight tropical worsteds and outing suits.

Men's $15 Suits now..... **$9.75**
Men's $18 Suits now..... **$12.75**
Men's $20 Suits now..... **$14.75**
Men's $25 Suits now..... **$18.75**
Men's $30 Suits now..... **$24.75**
Men's $35 Suits now..... **$28.75**

SPECIAL—Fine dark blue double-breasted suits—coats ¼ silk-lined—were $10—now cut to..... **$6.50**

YOUTHS' SUITS

Sizes 14 to 20 years—

Youths' $15 Suits now... **$9.75**
Youths' $18 Suits now... **$12.75**
Youths' $20 Suits now... **$14.75**
Youths' $25 Suits now... **$18.75**

Youths' handsome black suits of fine quality thibets and undressed worsteds; also fancy worsteds, cheviots, cassimeres and light-weight outing suits.

TWO SPECIAL OFFERS FOR YOUNG MEN

A lot of double and single breasted suits in fancy patterns—were $20 and $25—now..... **$10.00**

Also very fine suits in plain blues and blacks—were $20 and $25—now reduced to..... **$15.00**

NECKWEAR REDUCTIONS

50c Wash Neckwear..... **19c**
50c Silk Neckwear..... **35c**
$1.00 Silk Neckwear..... **69c**
$1.50 Silk Neckwear..... **95c**
$2.00 Silk Neckwear... **$1.35**
$2.50 Silk Neckwear... **$1.65**

SAVINGS ON UNDERWEAR

Without hesitancy we assert that in no other store will you find represented so many of the world's most-famed makes of men's underwear as here!

Years of careful study and patient effort have qualified us to prescribe for your underwear requirements, and we now offer the selected best from all available sources of supply. So much for quality—the following hints will indicate how radically we have reduced our always moderate prices during this clearance of summer weights.

White and solid color lisle and balbriggan; 50c values, now **39c**
White and solid color lisle and balbriggan; 75c values, now **49c**
White and solid color lisle and balbriggan; also Sea Island cotton; regular $1.00 and $1.25 values, at..... **79c**
White and solid color mercerized lisle; $1.00 values, now.... **79c**
White lisle French Bon-Bon; $1.25 values, now..... **95c**
White and solid color lisle; $1.50 values, now..... **$1.15**
White and solid color mercerized lisle; $1.50 values, **$1.15**
Fancy mercerized stripes; $1.50 values, now..... **$1.15**
Fancy mercerized stripes; $1.75 values, now..... **$1.29**
White and solid color mercerized lisle; $1.75 values.... **$1.29**
White and solid color mercerized lisle; $2.00 values.... **$1.49**
Fancy mercerized stripes; $2.00 values, now..... **$1.49**
White and silk striped lisle; $2.50 and $2.75 values.... **$1.98**

White lisle Athletic Shirts and Knee Length Drawers—50c garments, now..... **39c**

Fancy striped and figured madras Athletic Shirts and Knee Length Drawers.
$1.00 and $1.25 values, now..... **79c**
All our $1.50 values, now..... **$1.15**
All our $1.75 values, now..... **$1.29**

$3.50 Silk Athletic Shirts and Knee Length Drawers, now..... **$2.25**

Union Suits—Were $1.50 to $12.00 each—now offered at **20 PER CENT DISCOUNT.**

SHIRTS ALSO REDUCED

All our $1.00 Shirts of madras and percales, with cuffs attached or detached, are now..... **79c**

All our $1.50 madras and percale Shirts, with plain or pleated bosoms; cuffs attached or detached..... **$1.10**

Our $2.00 and $2.50 plain and pleated madras and percale Shirts; cuffs attached or detached; sale price..... **$1.65**

$3.00 and $3.50 Shirts of finest madras; our own imported cloths, in exclusive patterns..... **$2.55**

$4.50 Shirts of finest madras, in handsome patterns; imported especially for us; now..... **$3.45**

$6.50 Silk and Linen Shirts—nothing finer; we imported every yard of the goods ourselves..... **$4.95**

The new style Outing Shirts, with collars attached; regular price $3.50; now they're..... **$2.35**

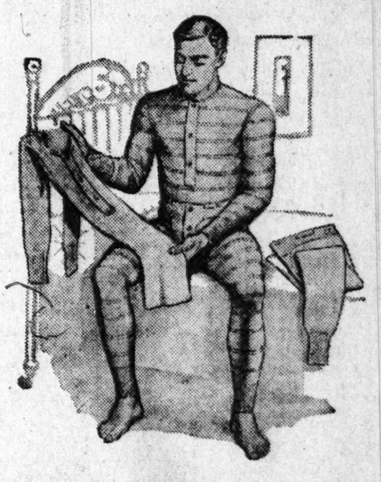

CLOTHES FOR YOUR BOY

Here, too, our prices are lowered. In fact, there is a remarkable disproportion between the unequaled grace and excellence of these boys' clothes and the insignificant new prices they now bear.

You'll thank us for telling you about them when you come—the prices are tempting in themselves, but you'll find them even more so when measured up with the garments they belong to.

Boys' $5.00 and $6.00 Norfolk and Double-Breasted Sailor and Russian Blouse Suits, reduced now to..... **$3.95**

Boys' $7.00 and $8.00 Norfolk, Double-Breasted, Sailor and Russian Suits—your choice now for..... **$4.95**

Boys' $10.00 and $12.00 Norfolk, Sailor and Russian Blouse Suits—now cut to... **$6.95**

Boys' Tub Suits in the newest Russian and Sailor styles.

$2.00 Tub Suits, reduced to **$1.15**
$3.00 Tub Suits, reduced to **$1.65**
$4.00 and $4.50 Tub Suits—now..... **$2.35**
$5.00 and $6.00 Tub Suits—now..... **$3.95**

CHILDREN'S STRAW HATS

$2.00 values, now priced at.. **75c**
$2.50 and $3.00 values, now **$1.25**
$4.00 values, now priced at **$1.75**

HOSIERY AT CUT PRICES

25c Fancy Lisle and Cotton, **19c**
50c Fancy Lisle and Cotton, **39c**
75c Fancy Lisle and Cotton, **49c**
$1.00 Fancy French Lisle Hose..... **69c**
$1.50 and $1.75 French Lisle Hose..... **95c**
$2.00 Quality French Lisle Hose..... **$1.15**

MEN'S BELTS

50c Belts..... **39c**
75c Belts..... **49c**
Our $1.00 Belts..... **79c**
Our $1.50 Belts..... **$1.10**
Our $2.00 Belts..... **$1.29**
Our $2.50 Belts..... **$1.69**
Our $3.00 Belts..... **$1.79**

Werner Bros.

THE REPUBLIC BUILDING, ON OLIVE STREET AT SEVENTH

It's E-Z and yet *more* E-Z.

E-Z Liquid Stove Polish

Better than ever. *⅓ more* in the new style can—*same* price.

The easiest and finest quality stove polish made.

Ask for E-Z

El Arabe
Best 10c. Havana Cigar
Try It To-day
MAX JACOBSON CIGAR COMPANY
St. Louis Distributors

STOP Scratching!!!

Your finger nails are full of poison and not only irritate and inflame your skin, but are liable to poison you and give you Lock Jaw, Erysipelas or Eczema.

Don't take chances with any form of skin rash or roughness—REMEMBER

Littell's Liquid Sulphur
Stops Itching Instantly
and will absolutely cure any skin disease slight or severe.

In order to prove that *Littell's Liquid Sulphur* will cure any skin disease on earth we will send postpaid on receipt of 10c in stamps, a sample bottle to any address.

Booklet free on request. Write today.

RHUMA-SULPHUR CO. St. Louis, Mo.
LIQUID SULPHUR SOAP BEST FOR COMPLEXION AND TOILET PURPOSES GENERALLY

Reliable Dentistry Examination and Advice Free

Don't be humbugged by dentists who claim to do painless work; our patented methods are positive. Why take chances with others? Established 25 years. All work guaranteed for 15 years.

Special Prices Until July 5:

Set of Teeth	$2.00	Bridge	$2.00
Best Set "Special"	$4.00	Extracting, painless,	25c
22k Gold Crown	$2.00	Gold Fillings	75c

Teeth extracted absolutely without pain. Acknowledged to be the easiest and best painless extractor in St. Louis.

Protecting guarantee of 15 years. None but skilled dentists employed, graduate and registered under laws of Missouri.

NATIONAL DENTAL PARLORS, 720 Olive

Lady attendants. Open daily—evenings till 9 o'clock. Sundays 9 to 4 p. m.

SCHOOLS AND COLLEGES. SCHOOLS AND COLLEGES.

LINDENWOOD COLLEGE FOR WOMEN College Avenue, ST. CHARLES, MO. 1831-1906

Diamond Jubilee College of the West. Academic, Seminary and College Courses. Music, Elocution, Art and Domestic Economy. Physical and Strategic Location. Accessibility to a great city. Select patronage. Limited number of boarders. Every room taken during last school year. Beautiful location. Electric cars to St. Louis. Catalogue on application.—Rev. George Frederic Ayres, Ph. D., Pres.

The sales of the Post-Dispatch in St. Louis each day are greater than the number of St. Louis homes.
"First in Everything."

If you contemplate TELEPHONE SERVICE, we solicit an inquiry.

New equipment being installed, UNLIMITED connections at all stations. Reasonable Rates. FIXED RENTALS.

SPECIAL SERVICE and our PRIVATE BRANCH EXCHANGE proposition would certainly interest you, if you are in the market for either convenience. Ask Us

Kinloch Telephone Company,
10th and Locust Streets
Contract Dept., B 1450

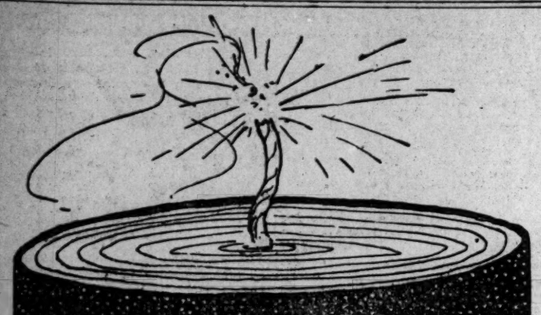

NO MONEY DOWN

Open Saturday Until 10 P. M.; Monday and Tuesday Until 9 P. M.

FOURTH OF JULY BARGAINS

$2.00, $3.00 and $4.00 Shirtwaists, all sizes, short and long sleeves, richly embroidered. Saturday, Monday and Tuesday only..... $1.00

ON CREDIT

Men's and Boys' $3 and $4 Trousers, stouts and slims, all sizes, with full guarantee as to wear and workmanship. Saturday, Monday, Tuesday only.. $2.00

ON CREDIT

MEN'S SUITS	$10.00 to $25.00
BOYS' SUITS	$7.50 to $18.00
HATS AND SHOES	$2.00 to $5.00
LADIES' WASH SUITS	$2.00 to $12.00
SKIRTS AND WAISTS	$2.00 to $8.00
SILK AND COVERT COATS	$5.00 to $15.00
MILLINERY	50 Per Cent Off
PETTICOATS	$6.00 to $15.00

GET IT AT

Back's

Credit Clothing Co.

606 WASHINGTON 606

Second Floor—Elevator.

TEETH

Until June 30th we have decided to make our new whalebone plates with best teeth for $2.00. Do not cover roof of mouth.

Guaranteed to bite corn off the cob. Fit first time.

20 Years' Guarantee.

BEST SET OF TEETH	$2
22k GOLD CROWNS	$3
GOLD FILLINGS	75c
SILVER FILLINGS	35c
BONE FILLINGS	25c

CHICAGO DENTAL PARLORS

St. Louis Office, 513 Olive St.

Over Aloe's.

Open daily, Sundays 9 to 4.

IF IT'S H&I IT'S LINEN

A concentrated dose of Linen collar satisfaction.

Easy on the neck, easy on the shirt, and easy on the tie—has the slip-easy band.

The neck of a gentleman deserves a Linen collar. Cotton has no business there. "H. & I." guarantees "Warranted Linen."

2 for a quarter—quarter sizes.

Booklet "Linen Facts" free for a postal.

HENRY HOLMES & SON

Factory, Troy, N. Y.

CHICAGO: 207-211 Jackson Boulevard.

ST. VITUS' DANCE

CHILD OF TEN CURED BY DR. WILLIAMS' PINK PILLS.

Mrs. Ream's Daughter Began to Gain Flesh at Once and is Now Well and Happy.

Children are doubtless punished many times at school for not keeping still or for dropping things when the trouble is really chorea, or St. Vitus' dance, as it is popularly called. So common is this nervous disease in childhood that in some schools one-fifth of all the pupils have been found suffering from it in one form or another. Before the presence of the disease is betrayed there is usually a disturbance of the general health. The child shows listlessness and inattention. Then it becomes restless and twitching of the muscles and jerking of the limbs and body follow.

Often the patient loses flesh and becomes pale and bloodless. A remedy that cures St. Vitus' dance, and cures it so thoroughly that no trace of the disease remains, is Dr. Williams' Pink Pills. A recent cure is that of Georgia, the ten-year-old daughter of Mrs. D. M. Ream of Conemaugh, Pa. Mrs. Ream says:

"When Georgia started to school last year she had stomach trouble and afterward her mouth began to twitch. She would shake all over and could not be still. After a few months her mind became affected. She was under the care of two doctors for almost four months. When she had been sick for about seven months we heard of a case like Georgia's that had been cured by Dr. Williams' Pink Pills. It was in the latter part of February that she commenced to take the pills and they made the greatest change in her. They not only cured every trace of the St. Vitus' dance, but helped her in every way. She never was very stout until after she took the pills, but now she has gained in weight. She goes to school every day and is well and happy. Dr. Williams' Pink Pills are worth their weight in gold."

Dr. Williams' Pink Pills build up the blood to carry health and strength to every part of the body. They have cured severe cases of bloodlessness, indigestion, influenza, headaches, lumbago, sciatica, neuralgia, nervousness, spinal weakness and the special ailments of girls and women whose blood supply becomes weak, scanty or irregular. They are sold by all druggists or will be sent by mail, postpaid, on receipt of price, 50 cents per box, six boxes for $2.50, by the Dr. Williams' Medicine Company, Schenectady, N. Y.

TWO MAYORS WILL CLASH AT TERRE HAUTE

Comptroller Buckingham Decides He Was Legally Elected by Council.

BIDAMAN IS DEFIANT

Ousted Executive Holds the Fort and Will Name New Comptroller.

Special to the Post-Dispatch.

TERRE HAUTE, Ind., June 29.—Comptroller Buckingham has decided that he was legally elected by the Council to succeed Mayor Bidaman, impeached because he failed to put the lid on gambling and the saloons, and he will name a Comptroller to serve while he is acting as Mayor.

Mayor Bidaman in turn will name a Comptroller and that will set up a dual city government. The monthly city pay roll is to be made out tomorrow and the date for the renewal of city liquor licenses comes a few days later, adding further complications.

Municipal business is demoralized as a result of the trouble.

The Councilmen were deterred from holding a special session last night, and it was believed that should they attempt to recognize City Comptroller Buckingham as acting Mayor a rumpus would result.

Bidaman has the police in his service, and they are giving him all possible aid.

Mayor Bideman is determined to hold possession of his office until removed by court decision.

RICH MAN ONLY FRIEND,

Man Who Took Poison Says Carleton Aided Him.

William Hockaday is at the City Hospital, recovering from the effects of a dose of morphine taken with the intention of ending his life.

Before swallowing the poison in his room at 1604 Locust street, he wrote letters to his landlady, to Dr. H. K. Franz of 2932 Barrett street, to a childhood friend, and to Murray Carleton, millionaire president of the Carleton Dry Goods Co. In his letter to Dr. Franz he willed his body to him for dissecting purposes, saying he did not want his relatives to get hold of the body.

He told Mr. Carleton in the letter addressed to him that he was out of work, out of money and friendless, and had determined to end his life. At the City Hospital he said that Mr. Carleton was his friend when both were boys, and that since he partially lost his eyesight two years ago Mr. Carleton had aided him.

"Even my family has turned against me," he said. "I once thought I had plenty of friends, but since my money is gone Mr. Carleton is the only one who has stood by me. He is one of the finest men who ever lived and the only man I have known who is really a friend in need."

Hockaday expressed regret that he had been found before death came.

BIXBY LEAVES BOARD.

Car Company Chairmanship Abolished.

W. K. Bixby resigned the chairmanship of the board of the American Car and Foundry Co. and the office was abolished Thursday. The following officers were elected:

F. H. Eaton of New York, president; W. J. McBride of St. Louis, first vice-president and general manager; E. F. Carry of Chicago, second vice-president; W. C. Dickerman of New York, third vice-president; J. M. Bulck of St. Louis, fourth vice-president; S. S. De Lano, treasurer, St. Louis; D. A. Bixby, secretary, St. Louis; N. A. Doyle, auditor, St. Louis; W. M. Hager, assistant secretary and treasurer, New York.

The Executive Committee is composed of F. H. Eaton, H. R. Duval and the following directors: W. K. Bixby, W. J. McBride, Adolphus Busch, Thomas H. West, S. S. De Lano, J. M. Bulck, St. Louis; E. F. Carry, Chicago; George H. Russell, Detroit; F. H. Eaton, W. G. Oakman, H. R. Duval, J. B. Haggin, W. H. Woodin, Gerald L. Hoyt, New York; W. M. Hager, Roselle, N. J.; C. R. Woodin, New York, succeeding J. L. Smyser, Louisville; W. N. McMillan, London, England.

President Eaton's report showed that the company had transacted a prosperous business the last fiscal year.

The Mad Englishman.

"The Mad Englishman." That is the term you will hear often in the near future. Who was he? A character in Max Pemberton's masterpiece of mystery fiction, "The Lady Evelyn," which the Sunday Post-Dispatch will publish serially and exclusively, beginning next Sunday.

SEEKS SECOND DIVORCE.

Mrs. Sadler, Aged 21, Wedded Widower Twice.

Mrs. Georgia A. Sadler is only 21 years old and looks even younger, but she has been married twice, divorced once and is seeking to be divorced a second time. She was only 18 when she married Samuel E. Sadler, March 3, 1903. He was a widower more than twice as old as she, with four children.

They lived together only a month. He obtained a divorce Nov. 3 the same year. Late in 1905 he persuaded her that the divorce had been obtained under a misapprehension and prevailed on her to marry him again. They lived together only four days that time. She is now trying for the divorce. The evidence was heard Thursday afternoon by Judge McDonald. He took the case under advisement.

Attempted Murder of Count.

Count Odin of Roumania, who has been touring this country, was last night dangerously wounded by his gypsy servant, one Zallony. The only clue to the gypsy's purpose is found in "The Lady Evelyn," a splendid novel by Max Pemberton, which will be published serially in the Sunday Post-Dispatch (prior to book publication) beginning next Sunday.

Threatened Suicide, Gone.

Mrs. Theodore Jacobs of 1608 South Seventh street told the police of the Boulard Street Station Friday that her husband had been missing for two weeks. She said he threatened to kill himself a few days before he disappeared. Jacobs is described as being 40 years old, 5 feet 7 inches in height, weighing 140 pounds. He has dark hair, is smoothly shaven, and wore corduroy vest and trousers, black shirt and black hat. He had a crooked finger on the right hand.

St. Louis has more Post-Dispatch readers every day than it has homes.

WE'VE GOT IT—ANOTHER SCOOP

AN ENTIRE NEW YORK STOCK OF MEN'S FINE SUMMER SUITS AT 40¢ ON THE $1.00

THE fame of this store is spreading! Eastern manufacturers are learning what a tremendous success we're making—and what a grand outlet this store offers for their surplus stocks! Our latest purchase is our greatest!! Just 1500 handsome Suits—scooped in from ALEXANDER GOLDING & CO., 1356 Broadway, New York City—at 40c on the dollar—and on sale beginning tomorrow morning at less than half the usual price. New styles—new fabrics—new patterns and colorings—just the suit you want—and they're here at lower prices than you ever dreamed of paying. Regardless of where you've always bought your clothes, you owe it to yourself to investigate the marvelous values this sale offers. Entire stock goes in two great lots—

All $15, $18, $20 and $22.50 Suits for $9.45

A wonderful assortment of high-grade Suits—in finest true blue serges, newest gray worsteds, light-weight cheviots and tropical worsteds—two and three-piece styles—suits that to our positive knowledge are worth up to $22.50—in this great sale—choice at—

$9.45

All $25, $30, $35 and $40 Suits Are Yours for $14.75

There is a richness of quality, a degree of refinement and elegance about these Suits that will recommend them to the most particular dressers. The fabrics include all that is new, clever and attractive for this season's wear. The suits come in single and double-breasted two and three-piece styles—all made in the most artistic manner—and worth up to $40—choice at—

$14.75

Remarkable Purchase of MEN'S FINE TROUSERS

On account of moving from their old location to 817-819 Washington avenue, I. EPSTEIN & CO., the well-known manufacturers of this city, have closed out to us their entire make-up stock:—

2600 Pairs of Men's Stylish Trousers at Less Than Cost to Manufacture

The fabrics include blue serges, black thibets, handsome striped and fancy worsteds, gray serges and cassimeres—all cut in correct style—smartly shaped and gracefully draped—plain or with cuffs at bottom as you please.

$3.00 and $3.50 Trousers for $1.95
$4.00 and $4.50 Trousers for $2.95
$5.00 and $5.50 Trousers for $3.95
$6.50 and $7.50 Trousers for $4.95

MAIL ORDERS FILLED.

Lowest Prices ever named for FINE FURNISHINGS

More and more reasons why you should come to Rothgiesser's tomorrow!! New, snappy, up-to-date styles in fine furnishings all go at prices that will prove mighty interesting to every man.

Genuine Boston Garters—Always sold at 25c..... 14c

Genuine Guyot Suspenders—The imported article—every pair stamped "Genuine Guyot"—always sold at 50c—now..... 33c

American Make Guyot Suspenders—Sold the world over at 25c—in this sale for..... 15c

Men's Imported Half Hose—Tans, blacks and fancy; 25c quality... 12½c

Men's Black Half Hose—Standard 15c quality for..... 7½c

Men's Linen Handkerchiefs—Our best 15c grade for..... 7c

Men's Silk Initial Handkerchiefs—Sold regularly at 10c, each..... 5c

Men's Linen Collars—All sizes, 12 to 19; all styles; new, clean, fresh goods—our 15c quality—Saturday only, and not more than 6 to a customer, each..... 5c

Men's Underwear—Fine balbriggan; blue, pink and white—50c and 75c grades—cut to..... 39c

Odds and Ends of 75c Negligee Shirts—all cut to..... 44c

$1.00 Quality, cut to..... 50c
$1.25 Quality, cut to..... 69c
$1.50 Quality, cut to..... 95c
$2.00 Quality, cut to..... $1.25

Men's Neckwear—Newest styles in four-in-hands—50c quality—cut to..... 24c

Four-in-Hands—35c quality—cut to..... 17c

Or 2 for 50c

Pure Silk String Ties—25c quality—Sale Price..... 12½c

Summer Night Shirts..... 44c

Imitation Serven Drawers—With elastic side seams—75c grade—cut to..... 44c

Men's Leather Belts—Our 50c grade—cut to..... 25c

Manhattan Shirts—New crop; just in—stunning styles and patterns—all sizes and sleeve lengths—largest line in St. Louis.

Stetson's $3.50 and $4 Hats

Light and medium shades—odds and ends—special..... $2.95

$1.50 and $2 Straw Hats—Fancy Braids and Sennet Yachts..... 79c

Genuine Panamas—$5 and $6 qualities—special at..... $3.45

$2 and $3 Straw Hats—Also Soft and Stiff Hats..... $1.45

Rothgiesser Bros.

MEN'S OUTFITTERS

BROADWAY & CHESTNUT.

"Crawford" $3.50 and $4 Shoes

For men—all styles—all sizes and widths—every pair stamped $3.50 or $4.00..... $2.95

Celebrated Thompson Bros. (Campello, Mass.) Shoes—$5 and $6 grades—in this sale..... $3.45

Men's $2.50 and $3 Shoes—Black vici kid and patent leather..... $1.95

NEW SERVICE TO

COLORADO

Daily Pullman Sleeper, St. Louis to Colorado Springs, leaving at 10:15 P. M., reaching Colorado Springs at 6:35 A. M. second day, via

WABASH AND SANTA FE ROADS

Additional train leaves St. Louis 9:10 A. M., reaching Colorado Springs and Denver the next morning. Only one night on the road.

ROUND TRIP TO

$21 $25 Denver, Colorado Springs, Pueblo,

On Sale July 10 to 15 Inclusive. Limit August 20.

SAME POINTS ON SALE DAILY. LIMIT OCTOBER 31.

For Particulars Apply to Ticket Office, 8th and Olive Sts. (Opp. P. O.)

Or write C. S. Crane, G. P. A., St. Louis.

ON CREDIT

Cool Clothing

FOR THE FOURTH

ON CREDIT At ½ Price

Special clearance of all Summer Clothes for man, woman and child.

MEN'S TWO-PIECE SUMMER SUITS—were $12.50 and $15.00—on Credit at..... $6.00

MEN'S TROUSERS—Were $2.50 and $3.00—On Credit at..... $1.50

LADIES' WASH SKIRTS—Were $2.50 and $3.00—On Credit at..... $1.00

LADIES' WASH SUITS—Were $4.00 and and $5.00—On Credit at..... $2.50

LADIES' WASH WAISTS—Were $1.50 and $2.00—On Credit at..... 75c

Men's Blue Serge Suits—On Credit—Greatest value in St. Louis..... $12.50

GOOD-WILL

CREDIT CLOTHING CO

804 N. BROADWAY OPPOSITE FAMOUS

614 OLIVE **SPIRO & SINGER** 614 OLIVE

FORCED TO VACATE

Tomorrow—Saturday—is Our Last Day In the Old Store.

OUR ENTIRE STOCK OF MEN'S FINE SUMMER SUITS

Spring Topcoats, Fancy Vests, Raincoats and Trousers—all thrown overboard.

At Astounding Reductions!

An unparalleled opportunity for you to select from the neatest and most refined styles and patterns that are shown in St. Louis this season—at less than wholesale cost.

MEN'S SUITS

$15 SUITS for..... $9.75
$18 SUITS for..... $11.90
$20 SUITS for..... $13.50
$25 SUITS for..... $16.75

TROUSERS

$3.50 and $4 values..... $2.75
All our $5 line..... $3.75
$6 and $7 values..... $4.75

FANCY VESTS

Were $1.50, now..... 95c
Were $2 and $2.50, now..... $1.50
Were $3 and $3.50 now..... $2.00
Were $4 and $5, now..... $2.50

RAINCOATS

All our $15 and $18 Raincoats.. $9.75
All our $20 and $25 Raincoats. $13.50

Open Saturday Night Till 10:30.

SPIRO & SINGER

614 OLIVE STREET

South side of Olive St., between Sixth and Seventh Sts. (Opposite Barr's).

HOTELS AND SUMMER RESORTS.

A SUMMER'S OUTING at

WAUKESHA

Combines rest, pleasure and health. World famous springs, bathing, boating, fishing, tennis, drives, 35 beautiful lakes in the county. Splendid hotels at prices to suit everyone. Send for descriptive pamphlet with full particulars.

W. R. Frame, Sec'y, Care National Bank, Waukesha, Wis

THE NEW MANSIONS

MANITOU, COLO.

Over $25,000 in additions, improvements and steam heat; the Sun Parlor, 2500 square feet, is a perfect beauty; the same management. Write for rates. E. S. BOSWELL.

ATLANTIC CITY

FOR HEALTH, PLEASURE and FASHION.

THOMPSON HOUSE

HIGHLANDS, N. J.

Overlooking ocean and river. Now open. Tel. 25 F. Booklet, J. N. Riker.

Would you be "*sur le tapis*"
"TAY-KAY-BELL"
For a lawn fete or pink tea
"TAY-KAY-BELL"
You can call by day or night
And say: "Yes, dear, that's all right,
I will be there if it's bright."
"TAY-KAY-BELL"

Call Main 100,
Contract Department.

Just What You Have Been Waiting For!

The Great Clean-Up Sale

OF

Men's Furnishing Goods Clothing and Hats

AT

Salveter and Stewart

217 and 219 N. Broadway, 1001-1003 Olive St.

As our building is to be torn down this is our last summer at our Broadway Store and we must clean up our stock regardless of cost

Don't Wait! Come at Once!

ENGINEER DEAD, TRAIN RUNS 60 MILES AN HOUR

Colonial Express Dashes Past Stations With Lifeless Hand on Throttle.

200 PERSONS IN PERIL

Fireman Halts Train and Tragedy Is Kept From the Passengers.

Special to the Post-Dispatch.

PHILADELPHIA, June 29.—Death raced at 60 miles an hour on the Colonial Express from Boston for Washington over the Pennsylvania Railway and the passengers that filled seven chair cars and a day coach knew nothing of their peril until the train was halted a short distance above North Philadelphia Station.

His hand grasping the throttle, the engineer stood dead in his cab, while the train, with its human freight, dashed past the stations between Trenton and this city.

George Maxwell, the engineer, had died from heart disease shortly after leaving the New Jersey capital. Operators in all the signal towers along the line wondered at the speed of the Colonial as it shot by, but as the line was clear and the train was a trifle late, there was no suspicion of anything wrong until Frankford Junction was reached. At that place the express always slows down, and as there was no let-up in the speed the fireman, James Hackett, became alarmed. He called to Maxwell, who was at his post, but received no response.

Hackett climbed over and found Maxwell rigid in death, his fingers stiffened upon the lever upon which the lives of about 200 persons depended. Lifting the dead man in his arms, the fireman laid his body upon the floor of the cab and brought the train to a standstill, as North Penn Junction was passed. The operator in that tower had seen that something was wrong when the fireman was lifting the engineer from his place, and flashed a message to North Philadelphia warning the operator to keep a sharp lookout for the then flying train.

Another engineer happened to be among the passengers, and he was pressed into service by the conductor and brought the train into Broad Street Station ten minutes late.

Railroad men gasped when they realized the awful peril of the passengers and were thankful that the tracks had been clear. Few of the passengers knew what caused the stop and went on their way without being told of the tragedy.

WARSHIP FOR ROOT.

Secretary Will Be Chile's Guest on Cruise.

WASHINGTON, June 29.—Secretary Root will accept the hospitality of Chile and make part of his trip along the west coast of South America in a Chilean warship. The United States cruiser Charleston, on which Secretary Root will sail for South America, is too large a craft to work its way along the inside passage from the Strait of Magellan to Valparaiso, and consequently the Secretary and his party will leave the Charleston at Sandy Point in the Strait of Magellan, and go aboard a Chilean man-of-war.

Secretary Root will be in Rio Janeiro for about ten days. After crossing the Isthmus of Panama, Mr. Root will go to Cartagena, Colombia, to pay his respects to that Government. Cartagena will be Mr. Root's last stop before returning to New York.

One Year From Today

A Diamond bought for $100.00 now will be worth $120.00. Buy it at once. Easy credit terms. Loftis Bros. & Co., Jewelers, 2d floor Carleton Bldg., 6th and Olive sts.

BANK PRESIDENT WANTED

J. T. Lynn Demanded by the Arkansas Authorities.

Gov. Davis of Arkansas has issued a warrant for a requisition on Gov. Folk for J. T. Lynn of St. Louis, president of the Bank of Washington, Hempstead County, Ark., in connection with the recent failure of the bank. Mr. Lynn has not yet been arrested.

J. M. Key, cashier of the bank, is in jail at Washington. Both he and Lynn are charged with obtaining money on false pretenses. The bank has closed its doors, being about $4000 behind with its depositors.

At his home, 1381 Lucretia avenue, Mr. Lynn said that he subscribed one-half the capital stock of the Bank of Washington, $5000. He said he would wait till he received reports from Washington before he would determine on his course.

Strange Tale of Captivity.

Two adventurous young Englishmen have been captured by Roumanian outlaws and condemned to unheard of experiences. Their adventures are thrillingly set forth in "The Lady Evelyn," Max Pemberton's latest and greatest book, third of the famous $150,000 series of international novels issued by the Sunday Post-Dispatch. It will begin next Sunday.

ECAPED RIDING GOAT.

New Woodmen Initiated by Proxy at Big Meeting.

At a meeting in the Jal Alai Building of 4000 Modern Woodmen of America, including members of the 19 local camps and teams and representatives from lodges in Missouri and Illinois, 1731 candidates were initiated into the order Thursday night. Only a few of the candidates took the initiatory exercises, the others looking on.

The 14 local Forester teams and teams from Kansas City, Hannibal, Moberly, Belmont, Mo., and Decatur, Ill., gave an exhibition drill on Twelfth street following a reception at Hotel Jefferson to the visiting officers.

A. R. Talbot, head consul, was guest of honor at a dinner at the Washington Hotel in the evening.

The Ghost Really Walks.

There is a well-authenticated ghost at Melbourne, near Derby. It is unlike the stereotyped apparition of fairy story and has a weird effect on men who see it. It was last seen by the hero of "The Lady Evelyn," Max Pemberton's great novel, which will begin exclusive serial publication in the next Sunday Post-Dispatch.

EXAMINE OUR CLOTHING

carefully—look at the workmanship—inspect the quality of the goods and the lining—all carefully finished in every particular—and you'll find the reason for our fast-increasing patronage.

One Little Dollar Each Week

buys this fine Ready-to-Wear Clothing for men—we mean what we say—no vexing questions—just **ONE DOLLAR EACH WEEK** is all you need pay us.

Men's Suits As good as the best tailor-made—all the newest patterns and styles..... $7.50 to $30 CASH OR CREDIT

Boys' Suits Carefully tailored—nobby patterns and latest styles.... $3.50 to $15 CASH OR CREDIT

St. Louis Clothing Co.

E. B. HOLLAND, Manager.

906 FRANKLIN AV. Open Sat. Till 10 P. M. Open Mon. Till. 8 P. M.

$10

ST. LOUIS TO

CHICAGO

AND RETURN

VIA

FRISCO

CHICAGO & EASTERN ILLINOIS R. R.

July 3d and 4th

Tickets are good for return on or before July 6, 1906.

TRAIN SERVICE:

Leave St. Louis Union Station 9:01 A. M., 11:30 P. M.
Arrive Chicago La Salle St. Station 5:01 P. M., 7:45 A. M.

Day trains carry handsome Smoker, Free Reclining Chair Car, Club Car, Library Cafe Car and Observation Parlor Car; electric fans in each car. Night trains carry handsome Smoker, Free Reclining Chair Cars and Pullman Sleepers with berth lights.

Tickets at Union Station and 900 Olive Street.

F. J. DEICKE, General Agent Passenger Department.

We Sell Trusses

An accumulated experience of over 30 years has enabled our house to closely study the mechanical treatment of Hernia, and combining this knowledge with the personal supervision of an expert who knows the business, we offer a line of Trusses, Supporters, etc., in all the most reliable styles and varieties of hard rubber, leather-covered and elastic.

We will fit and sell a good leather-covered Truss for **$1.25**, and we have better ones in rubber and leather.

Our goods are the best that money can buy and are warranted perfect in fit and workmanship.

Shoulder Braces

The Knickerbocker Shoulder Brace—A shoulder brace and suspender combined. No harness—simple—unlike all others. Easily adjusted and worn with comfort. A gentle or powerful brace is obtained by simply loosening or tightening the buckles. A perfect skirt supporter for ladies. The weight of clothes rests mainly upon the shoulders. They prevent children from becoming stooped or round shouldered. They are made to fit properly all sizes of men, women and children. Our price, any size, per pair..... 63c

The Corset Back Brace, with upright support, for ladies and girls, is a positive chest expander—the best of goods—for **$1.15** per pair.

Abdominal Belts

For Corpulency and Abdominal Trouble. Used to advantage by corpulent people, both men and women—thus giving comfort and safety. We have them made of light weight linen material, for hot weather, with elastic side straps, for **$1.50** to **$2.00**.

Silk Elastic, open texture, from **$2.00** to **$3.50**.

RABOTEAU & CO., Wholesale and Retail Druggists.

Broadway and Lucas Av.

It keeps us busy acknowledging compliments. "The 5th Floor Restaurant is MIGHTY swell and so reasonable." Thanks. *The May Co.*

FOR DRUNKARDS

WHITE DOVE CURE never fails to destroy craving for strong drink, the appetite for which cannot exist after using this remedy. Given in any liquid with or without knowledge of patient; harmless; $1 a box at Wolff-Wilson Drug Co., Sixth and Washington Ave.

When You Put That Wonderful Antiseptic Liquid

X-Zalia

On Any Sore It "Grows Healthy Flesh"

1. Skin Eruptions (Pimples to Eczema)
2. Running Sores
3. Mouth Sores and Cankers
4. Scalp Itching
5. Itching, Irritated Flesh
6. Skin Tortured Babies
7. Ugly Bruises and Burns
8. Inflammatory Rheumatism
9. Head and Throat Catarrh
10. Sunburn

Just keep the sore wet with X-Zalia. This wonderful healing liquid will "grow healthy flesh" in any of the above cases, and that means a cure.

PHYSICIAN STOPS PAIN.

Dr. L. W. Ray of St. Louis says: "I have used X-Zalia on a patient whom I was treating for an ulcer of two years' standing. I found it was the only thing that could ease the pain and give the patient relief. The ordinary preparations were absolutely without effect. I highly recommend X-Zalia and shall use it in my practice."—L. William Ray, M. D., 3962 Morgan st., St. Louis.

BLOOD POISON CURED.

J. A. Sinclair of St. Louis, cured of blood poisoning, says: "A wound on the back of my hand refused to heal and symptoms of blood poisoning set in. I came to the X-Zalia nurse and applied this healing liquid under her direction. The results have been wonderful. Within two days the inflammation disappeared and healthy flesh began to form on the sore. I believe that X-Zalia will do more than you claim for it."—John A. Sinclair, 4527 Clayton av., St. Louis.

CURES BURNT ARM.

George Fisher of St. Louis, cured of a bad burn on his arm, says: "I am a blacksmith by trade, and while engaged in my work the other day severely burnt my arm. I immediately went to the X-Zalia nurse, and the first application of this soothing liquid took away the pain. As a cure for burns, X-Zalia is unequaled."—George Fisher, 1308 S. Third st., St. Louis.

CURES BADLY INFLAMED FINGER.

Frances Kennedy of St. Louis, cured of an inflamed finger, says: "While engaged in my work I poisoned my finger by cutting it with the gummed edge of an envelope. Inflammation set in, the finger swelled and became very painful. The first application of X-Zalia gave me relief and by its use have removed the inflammation. I never saw anything act so quickly as X-Zalia."—Frances Kennedy, stenographer in Rialto Bldg., St. Louis.

NO SMARTING. You can put X-Zalia on the rawest sore without one bit of smarting. Contains no alcohol. Made from the sap of the white birch tree and extracts from leaves and herbs, it is nature's way of healing the flesh. Get a large 50-cent bottle from your druggist and test yourself it's wonderful action on the flesh.

Free Demonstrations All This Week at Wolff-Wilson Drug Co., Cor. Sixth St. and Washington Av.

FREE BOOKLET. Send for 36-page X-Zalia book to X-Zalia Corp'n. Dept. 15, 55-57 Batterymarch St., Boston, Mass.

WABASH

THE ONLY LINE

Operating Double Daily Drawing-Room Sleepers

ST. LOUIS TO BOSTON

IS THE

WABASH RAILROAD

Lv. St. Louis 8:30 a. m., Ar. Boston 5:20 p. m.
Lv. St. Louis 8:30 p. m., Ar. Boston 9:50 a. m.

For particulars call at
Ticket Office, Eighth and Olive (opp. Post Office)
or address C. S. Crane, G. P. A., St. Louis, Mo.

DR. HUNTER, PAINLESS DENTIST,
At Crown Dental Parlors
800 OLIVE STREET. Opp. Postoffice.
FREE CONSULTATION EXAMINATION AND ADVICE.

Full Set Teeth (upper and lower) $3.00
Amalgam Fillings 25c
Silver Fillings ..... 25c to 50c
Cement Fillings 40c
Platina Fillings ..... 75c to $1.00
Gold Fillings ..... 85c to $1.25

We extract teeth absolutely without pain or no pay. We make you a full set of teeth for $3.00, guaranteed. We make teeth without plates. Crown and bridge a specialty. We will give you a written guarantee for 15 years with all our work. Hours 8 a. m. to 8 p. m. Sunday, 8 to 2.

Crown Dental Co.
DR. S. R. HUNTER, President.
Corner 8th and Olive sts.; entrance 800 Olive.

CROCKER-WHEELER MOTORS

Form I Motor

Electrical Experts. Inspection and Maintenance Co. Selling Representatives. We Do Everything Electrical. 218 N. SECOND ST. Both Phones.

PILES ANAKESIS gives instant relief and POSITIVELY CURES PILES. Price $1.; druggists or by mail. Sample free. Address "ANAKESIS" Tribune Bldg., New York

Root for "LITHOLIN" Waterproofed Linen Collars and Cuffs. They are not affected by perspiration and need no laundering. They're anti-wilt, anti-wet, anti-wear, anti-worry.

At collar shops, or of us. Collars, 25 cents. Cuffs, 50 cents.

The Fiberloid Co. WATERPROOFED LITHOLIN TRADE MARK New York

Every Woman is interested and should know about the wonderful **Marvel** Whirling Spray **Douche**

ASK YOUR DRUGGIST FOR IT—If he cannot supply the MARVEL accept no other, but send stamp for illustrated booklet. It gives full particulars and directions invaluable to ladies. MARVEL CO., 44 E. 23d St., New York

For sale by Johnson Bros., Broadway and Franklin. Wolff-Wilson Drug Co., 6th and Washington. Robertson & Co., Broadway and Locust st.

Join in the Spirit of 1776 and Celebrate the

GLORIOUS 4TH

IT'S the birthday of the greatest of all great nations—the home of Independence, Invention and Success. It's the day when all America lays aside its labors—the day when the mighty wheels of American commerce cease their tireless grind. The people of the United States, fired with the spirit of patriotism, have singled out this anniversary day of the nation's birth as a day for general rejoicing and festivity. So let Old Glory float from every housetop to fittingly commemorate the 130th anniversary of American Independence.

Men's $22.50 Outing Suits for $15

Clothes of style and comfort for Fourth of July and hot weather wear—suits of equal excellence will cost you fully $20 to $22.50 elsewhere—they're cleverly built of imported light-weight tropical worsteds, flannels, serges and cassimeres in the fashionable plain grays and an extensive variety of other nobby and dressy pattern and color effects—coats in the proper single and double breasted styles, possessing the new features—pants with cuff bottoms in straight cut or semi-peg style. These suits are exceptionally well tailored, finished with piped seams and bellows pockets—they're suits that you cannot equal elsewhere under $20 and many of them would readily bring $22.50—Saturday at Famous, choice of any for..... **$15**

Men's $18 Blue Serge Suits 13.75

The greatest Serge Suit values in all St. Louis—Washington Standard Blue Serge Suits—pure worsted—fast color—alpaca lined—the new single or double breasted coat models—genteel and dressy—at least $18 elsewhere—Saturday, at Famous, for **$13.75.**

Men's $25 Blue Serge Suits 19.50

They'll cost you fully $25 in other stores—imported English Blue Serge Suits—hand-tailored—mohair lined—this season's correct models—suits brimful of character, merit and tone—$25 values elsewhere—Saturday, at Famous, **$19.50.**

Rogers, Peet & Co.'s

N. Y. Suits

Excelling all other ready-for-service clothes and superior to most custom-tailored productions, are sold in St. Louis exclusively at Famous—all this season's newest novelties now await your selection here—at..... **$18 to $35**

Young Men's Blue

Serge Suits

Double-breasted, pure worsted, Indigo Blue Serge Suits—sizes 14 to 20 years—coat, vest and long pants—splendidly lined—well made and perfect fitting—regular $12 suits—for Saturday, at Famous, special for..... **8.50**

Famous Will Be **Closed** All Day Wednesday, July 4th

HOW will you spend the Fourth? Surely you've planned some joyous outing. Possibly you'll require a new suit or other summer clothes to wear on this day of celebration. Patriotic St. Louisans should wear Famous clothes because they are "true to their colors" and are clothes of standard excellence, reliance and character, and because our values are absolutely unequaled in the West. Saturday's specially prepared Fourth of July offerings are decidedly opportune and bring you exceptional savings. Profit by them.

Men's $13.50 Outing Suits, $9.50

You'll require one for the Fourth to be comfortably clothed—they're airy, cool and summery—in the two-piece outing style—made of light-weight tropical worsteds, velour-finished cassimeres and blue serges, skeleton lined—single and double-breasted—plain or cuff bottom pants—this summer's most striking and correct patterns, in light and medium shades of gray and numerous other pleasing and attractive color and pattern effects—suits that cannot be duplicated for less than $13.50 and $15 elsewhere—Saturday at Famous, choice of any for..... **9.50**

Men's and Young Men's Artistic

$4 and $5 Trousers

Saturday at Famous for $2.65

OUR remarkable purchase of 6200 pairs of splendid Summer Trousers was indeed a fortunate happening for our patrons—thousands have already availed themselves of this banner opportunity—have you? If not, come Saturday—these Trousers are built of strictly all-wool cassimeres, worsteds, Scotch cloths and tropical worsteds, in the nobbiest stripes, checks, invisible plaids, in hundreds of effective pattern and color combinations—fashioned in keeping with this season's correct models—with or without cuff bottoms and belt loops—some cut low waisted to wear without suspenders—in the regulation or outing styles—Trousers that are expertly tailored throughout, gracefully draped and perfect fitting—all sizes for men and young men of every build—they're absolute $4 and $5 qualities that Famous offers you Saturday at the very special price of..... **$2.65**

Men's and Young Men's **$3 and $3.50 Trousers** Saturday, at Famous, for **$1.95**

Men's and Young Men's **$5.50 and $6 Trousers** Saturday, at Famous, for **$3.45**

Men's and Young Men's **$7 and $8 Trousers** Saturday, at Famous, for **$4.60**

Famous Will Remain **OPEN** Saturday Night Till 10 O'Clock

Men's Fancy Half **Hose**

35c and 50c Values for 19c

An extraordinary saving chance—plain lisle, ingrain, Jacquard weaves, silk embroidered and clocked patterns in tan, black and color combinations—regular made, 35c and 50c Hose—Saturday, at Famous, choice for— **19c**

Choice of Any of Our Men's Finest Straw Hats

None Reserved—All to Go

For **$1.85** Saturday

OWING to the backward season and the extreme cool weather during June, which retarded the Straw Hat selling to a marked degree, we find ourselves somewhat overstocked on high-grade Straw Hats. To bring our stock down to normal, Saturday we offer you your unrestricted choice of the very best Straw Hats in our stock, including genuine Panamas, extra quality Belgium, Swiss and China Splits, Milans and Porto Ricans—hats such as will cost you up to $5 and $6 elsewhere—Saturday at Famous, choice of any at the distinct bargain price of **$1.85.**

Choice of Any Child's Straw Sailors in the House for $1.48 Saturday

Famous Will Remain **OPEN** Saturday Night Till 10 O'Clock

Men's and Young Men's Fancy **VESTS**

FOR THE 4TH.

$2.50 and $3 Values for $1.59.

Excellent washable Vests—all sorts of fabrics—in plain white and a vast assortment of novelty patterns and color effects—all sizes and styles—Vests actually worth $2.50 and $3.00—Saturday, at Famous, choice for **1.59**

Going Away for the 4th?

If so, you'll be interested in these splendid offerings presented by our Trunk Section for Saturday's selling—

$11 Trunks for $7.75

Canvas covered, hard fibre bound Trunks—with center band—Hagney bolts, Excelsior lock, deep tray with hat compartment—extra dress tray—long leather straps and handles—sizes 36 to 40 in.—up to $11 values—Saturday special for..... **7.75**

$7.00 Trunks for $4.75

Canvas covered Trunks, iron bound; Monitor lock—leather straps and handles—iron bottom—sizes 34, 36 and 38—up to $7 values—Saturday at Famous..... **4.75**

$6 and $6.50 Suit Cases, $4.75

Solid leather—genuine cowhide—brass lock; catches or straps—shirt pocket—6 inches deep—sizes 24 and 26—$5 and $6.50 values—Saturday..... **4.75**

Boys' Fourth of July Clothes

Dress the boys up for the Glorious Fourth—buy their clothes at Famous and make sure of their quality and value—Saturday's specials mean unusual savings.

Boys' $7 and $8 Suits, $4.90

The choicest English Serges, Clay Worsteds, fancy Cassimeres and imported Cheviots, in an extensive variety of the newest styles, patterns and color effects—Double-breasted Suits, Norfolk Knickerbocker Suits, Sailor Suits, Russian Blouse Suits—$7 and $8 values—Saturday choice for..... **4.90**

Boys' 35c Balbriggan Underwear—Saturday..... 19c

Boys' 50c Negligee Shirts—Saturday..... 25c

Boys' 39c Leather Belts—Saturday..... 21c

Boys' 75c Summer Blouses—Saturday..... 29c

Boys' 75c Jersey Ribbed Union Suits—Saturday..... 48c

Boys' $4.50 Suits, $2.65

They're strictly all-wool Suits, made of nobby cassimeres, cheviots and Scotch cloths in a wide range of patterns—double-breasted style—for boys 6 to 16 years old—good $4.50 values—Saturday, choice for..... **2.65**

Boys' $1.50 Wash Suits, 85c

Of crashes, linens, galateas, etc.—in Russian and Sailor Blouse styles—plain white and colors—neatly trimmed—$1.25 and $1.50 values—Saturday at Famous..... **85c**

"Little Tudor" Play Suits and Rompers..... 45c

Men's Fixings For the Fourth

Men's $3.50 Outing Shirts, $2.50

Soft negligee—detachable collar—of soft materials—nobby patterns—Saturday only, special for..... **2.50**

Men's $1.25 Outing Shirts, 69c

The Eagle brand—collar attached—good patterns—Saturday only..... **69c**

Men's $1.00 Underwear for 69c

Lisle thread, in plain white and ecru—long and short-sleeve shirts—$1 quality—Saturday only..... **69c**

Men's Outing Neckwear

Of white and fancy washable fabrics—four-in-hand styles—25c grade—Saturday..... **17c**

Men's 50c Leather Belts

All sizes—Saturday special for..... 35c

Boys' $2.25 to $2.75 Shoes, $1.75

Youths' and Boys' Low Cut Shoes, in patent colt, vici kid, gunmetal or Russia calf—this season's correct styles—sizes 13½ to 5½—worth $2.25, $2.50 and $2.75—Saturday only, choice of any for..... **1.75**

Misses' and Children's White Gibson Ties

White Sea Island cotton, large eyelets, ribbon laces—sizes 5½ to 11, worth $1.25—sizes 11½ to 2, worth $1.35—Saturday at Famous, very special for..... **1.00**

Your Money Back If Wanted

Famous

BROADWAY AND MORGAN

Famous Gives and Thoroughly Guarantees **Eagle** Trading Stamps

Men's Shoes

A 4th of July Special for Saturday,

$3.50 and $4.00 Shoes for $2.85

Hot weather footwear for men—Tan Russia, Brown Velour, or Chocolate Vici Kid, high and low cut lace, Blucher or button patterns—hand-sewed welts—this season's dressiest styles—Shoes that are unusually well made and will give endless service—our regular $3.50 and $4 qualities—Saturday at Famous, choice for..... **2.85**

20 PAGES
PART TWO
"FIRST IN EVERYTHING."

ST. LOUIS POST-DISPATCH

ONLY ST. LOUIS EVENING NEWSPAPER WITH ASSOCIATED PRESS DISPATCHES.

A Girl's Danger

Death threatens the Lady Evelyn if she does or doesn't marry. Read her story beginning in the NEXT SUNDAY POST-DISPATCH

ROOSEVELT'S NERVES SHAKEN; NEEDS A REST

President Is Beginning to Show the Effects of Great Strain.

SHOWS HIS IRRITABILITY

Unexpected Things Said and Done Attributed to Constant Mental Turmoil.

By Wire From the Washington Bureau of the Post-Dispatch.

WASHINGTON, June 29.—President Roosevelt desires everyone to know that he wants a quiet summer at Oyster Bay to get the rest he needs. Notwithstanding his enormous staying qualities he is beginning to show the effects of the great strain under which he has labored since Congress met. Those who come in contact with him frequently notice that he manifests nervousness, which is new to him.

His friends are apprehensive that serious consequences will result if he does not take a complete rest during the rest of the summer.

The President's nerves have "gone back" on him, and during the last two or three weeks his irritability has been noticed by many persons. The President is fighting against this as much as possible and has to guard himself all the time. So many irons have been kept in the fire by the administration that he has been in a constant mental turmoil, and has had no rest whatever.

Many unexpected things done and said by the President are attributed to overwork. He has been under almost constant strain for four years. He had no rest after the adjournment of Congress in the summer of 1904, because he plunged into the canvass and managed his own campaign, following even small details.

He will spend the next three months with his family at his summer home, seeing visitors only on the most important business. For recreation he will ride horseback, drive, walk, row on the sound, chop wood in the grove near his home and play tennis.

MITCHELL CONFERS.

Miners' President Consults Southwestern Operators.

KANSAS CITY, Mo., June 29.—John Mitchell, president of the United Mine Workers of America, arrived here this morning from Indianapolis to confer with members of the Southwestern Coal Operators' Association over local differences in the Novinger (Mo.) and some of the Arkansas districts.

In the Novinger district the operators say that because of railroad conditions they cannot operate under the Kansas City agreement with profit. In Arkansas the trouble is over the miners' law passed by the recent Legislature, the miners asserting that to carry out the Kansas City agreement they must violate this statute.

SPAGHETTI—ITALIAN STYLE

Spaghetti—served in the Italian style—simply means boiled Faust Spaghetti, over which a highly seasoned brown gravy is poured, grated cheese being sent around with the dish. The gravy is made by cutting up in two-inch pieces some lean, juicy beef from the round, and simmering in a little water into which a fried onion is put. Strain and thicken, adding half a dozen chopped mushrooms.

To get the best results from this recipe you should use Faust Brand Spaghetti—you can get it from your grocer in five and ten-cent packages.

If you don't know the great variety of ways in which Spaghetti can be cooked, send for our free book—"Spaghetti and Some of Its Uses"—which gives twenty-three delightfully appetizing recipes, every one of which you will want to try. Send for the booklet today—then go to your grocer and buy Faust Spaghetti.

Try the 5-cent package today—you will buy a 10-cent package tomorrow.

MAULL BROTHERS. ST. LOUIS, MO.

HOW AN AUTOMOBILE TURNED SOMERSAULT WITH CHAUFFEUR

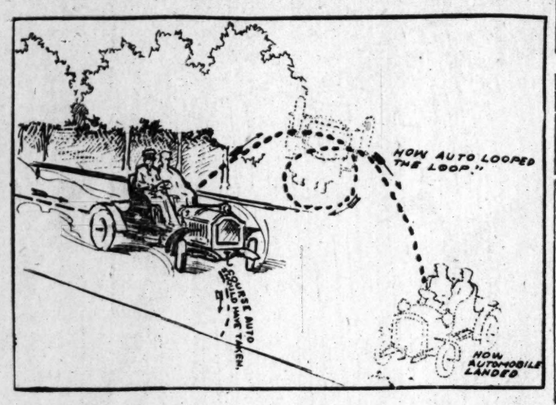

58TH TO BE TWO BILLION CONGRESS

Appropriations for the First Session Already Aggregate $881,741,513.

Special to the Post-Dispatch.

WASHINGTON, June 29.—The fifty-eighth probably will be a $2,000,000,000 Congress when it ends March 4 next. The appropriations for this, the first session, already aggregate $881,741,513. The House Committee on Appropriations began the session by cutting down the appropriations wherever possible, the leaders having realized that a good showing was advisable in view of the forthcoming congressional elections.

The first billion-dollar Congress was in the early Reed days. The enormous increase of $1,000,000,000 is a matter of less than ten years. Members of the Committee on Appropriations frankly admit that they cannot account for the phenomenal increase. Chairman Tawney has tried consistently to reduce expenditures to a minimum, but he admits that he had met with little success. Practically every appropriation bill has carried more this year than last.

The appropriations to date follow: Permanent annual, $140,000,000; Postoffice, $191,373,843; pensions, $140,000,000; naval $99,734,215; army, $71,000,000; fortifications, $4,838,993; military academy, $2,250,000; sundry civil, $91,142,156; legislative, executive and judicial, $9,134,181; District of Columbia, $11,461,529; urgent deficiency, $15,216,103; general deficiency, $10,300,000; agricultural, $9,500,000; Indian, $7,785,528; diplomatic and consular, $2,744,965; public buildings, $21,000,000; extra appropriation for Isthmian Canal, $11,000,000.

The estimated $12,000,000 the Senate will add to the various appropriation bills will bring the total to $881,741,513.

TRAIN KILLS FOUR IN BRIDAL PARTY

Newly Wedded Pair and Two Friends Meet Death in Carriage.

Special to the Post-Dispatch.

PHILADELPHIA, Pa., June 29.—Arriving in North Wales on their wedding trip, having been married a few hours before, a couple whose names are unknown, except that the man was a nephew of Thomas Jacquett of North Wales, were instantly killed at Gwynell at 8 o'clock last night. A Philadelphit and Reading southbound excursion train from Forest Park struck their carriage at the station crossing.

With them were Mr. and Mrs. Jacquett, who also met death at the same time. Both horses were killed and the carriage was reduced to splinters.

No one in North Wales can be found who knows who the young couple were, except that the bridegroom was Mr. Jacquett's nephew.

The Jacquetts had no children or any other relation in North Wales who can identify the pair.

Mr. Jacquett was a substantial citizen of North Wales, having conducted an ice business for many years. He also owned a livery stable.

ADMITS BIGAMY, WIFE KNEW NOT

Michigander's Declaration His Third Bride Willingly Took Him Refuted.

WORKING TO GET DECREE

But Woman Suddenly Spoils It All by Causing His Arrest.

Alfred Sagert's declaration that his third wife knew, when she married him, that he had not been divorced from his second wife, was emphatically denied by the third Mrs. Sagert to a Post-Dispatch correspondent in St. Joseph, Mich., Friday.

Sagert is a prisoner at the Four Courts awaiting the arrival of Sheriff Tennant of Berrien County, Mich., who has wired that he will be here Saturday to take Sagert home. The arrest was made on the complaint of the Michigan wife. Sagert has been employed by a large hardware concern.

His accusing wife, when seen at St. Joseph, denied not only that she knew of her husband's second and still lawful wife, but said he told her that he had been married only once before, and was a widower. Of the second wife, who lives in Chicago, she learned only after her husband's departure.

A dispatch from St. Joseph says that Sagert first appeared there a year ago, and lived there six months. He made many friends, and last winter his engagement to Miss Carrie Rutkoski was announced. She was one of the most popular and admired young women of St. Joseph.

At her request, Sagert entered the Catholic Church, and was instructed by Rev. Father Esper.

Said He Was Widower.

The priest made inquiry into Sager's antecedents, and Sagert told him that he was a widower and exhibited his first wife's death certificate. To this, it is stated, he swore at the Court House in obtaining the license. The wedding was an elaborate one, the ceremony being performed by Father Esper.

The couple traveled through the South, and then went to the Kaiserhof Hotel, Chicago. There, it is stated, he left his bride one morning and did not return. When she went to his place of employment, his fellow employes said that they knew another woman as Mrs. Sagert, and gave her the woman's address. She went to this address and found the second wife. She returned, heartbroken, to St. Joseph.

A search for Sagert has since been in progress, and he was at length traced to St. Louis.

When arrested, Sagert admitted that he had committed bigamy, but said the understanding with his third wife had been that he should get his divorce as soon as possible. It was to make money for this purpose, he says, that he came to St. Louis.

His first wife, who was Miss Rosa Dryer, died in Chicago. The second wife, now in Chicago, was formerly Miss Fannie Fox of Cincinnati. He says he left her because she could not get along with his daughter.

MORE than ONE MILLION people in the city of St. Louis and contiguous territory READ the SUNDAY POST-DISPATCH EVERY Sunday.
"First in everything."

LOOPS LOOP IN SHEVLIN'S AUTO

Car Turns Somersault With Chauffeur When the Gear Breaks.

SHEVLIN IS THROWN OUT

Former Detective's Arm Is Fractured in Locust Street Accident.

Arthur Ganey, 3015 Bell avenue, chauffeur for John W. Shevlin, former local detective and later Chief of Detectives of Hot Springs, Ark., now knows how it feels to loop the loop in an automobile. He did the thing involuntarily Thursday evening at Locust street and Garrison avenue. An automobile in which he and Mr. Shevlin were riding turned a side-somersault. Shevlin missed the sensation because he was tossed out, but, as he also missed being killed, he is not disposed to complain.

Shevlin's car was going west. It was also going some. At it approached Garrison avenue the steering gear broke. Shevlin discovered that something was wrong and clapped on the brake. Partly because of the breaking of the gear and partly because of the sudden application of the brakes, the car turned so sharply to the right that it pitched over on its left side.

Shevlin Tossed 25 Feet.

Shevlin was tossed 25 feet in the direction in which the car had been going. The steering wheel prevented Ganey from following him.

As the car turned wrong side up Ganey crouched down between the steering wheel and the seat. The momentum was so great that the car righted itself. Ganey was found pinned against the seat by the steering wheel, which had been bent down and was pressing on his neck, but his injuries were slight.

Although Shevlin had been tossed clear of the tumbling auto, he had not come out of the accident as clear as Ganey. His right arm was fractured. After Dr. Clopton of Grand and Washington avenues had attended him, he was taken home.

Since his return to St. Louis Shevlin has been connected with an automobile company on Olive street.

The machine which did the tumbling was damaged to the extent of $1000.

Independent Telephones.

St. Louis has been chosen as the place for the meeting of the next annual convention of the Independent Telephone Association, with which the Kinloch Telephone Co. is affiliated. At the closing session of the convention at Chicago Friday it was decided to admit all independent lines and to push the project of a thorough system from the Great Lakes to the Gulf.

GOTHAM SCHOOLS CLOSED BY RIOTS

Wild Rumors That Pupils' Throats Were Cut Cause Disturbances.

NEW YORK, June 29.—Rioting similar to that which occurred Wednesday about the public schools of the lower East Side spread yesterday to the Italian section of the city adjoining the scene of Wednesday's disturbances. Three schools, with several thousand pupils, were affected by yesterday's disturbances and the sessions were abruptly ended. The janitor of one of the school buildings was roughly handled by the crowd. At the schools where rioting occurred Wednesday few pupils were reported yesterday and the schools remained closed for the day.

Similar riots broke out yesterday in the Brownsville section of Brooklyn, where parents of pupils charged on the schools in rage and fear, and it required large details of police to confine the disturbances to the outside of the buildings. The trouble was so pronounced at two of the schools that the teachers dismissed the pupils for the day.

The trouble is the outgrowth of wild rumors that the teachers were cutting the children's throats.

"BIG TIM" FOUND TOO MUCH CANNON

"300 Men Sit in Congressional Game, but One Takes All the Pots."

Special to the Post-Dispatch.

NEW YORK, June 29.—Because Washington is "too far from the Bowery" and because Uncle Joe Cannon is about all there is of Congress that Counts, Big Tim Sullivan has resigned his seat and will return to the State Senate. His resignation went to Washington yesterday.

"I'm through," Big Tim told his friends. "I've had enough of making laws for the nation. I prefer to go back where I will be among my own people. Things are different down in Washington from what they are in Albany. In Albany you're in among the fellows you know, and it's interesting. Congress is dull, and it's too much of a one-man game to suit me. Just imagine a game with about 300 men sitting in and one man taking all the pots!"

State Senator Daniel J. Riordan will succeed "Big Tim" at Washington. There have been rumors that Harry Payne Whitney would be nominated, but this report is strenuously denied by the Sullivans.

The Sunday Post-Dispatch has over ONE-HALF MILLION more readers than any other newspaper west of the Mississippi.

$1,676,392 STOCK IS SOLD FOR $21

Shares in the Gatling Motor Plow Co. Show Tremendous Depreciation.

Over a million dollars worth of capital stock in the Gatling Motor Plow Co., part of the estate of the late Richard J. Gatling, inventor of the famous Gatling gun and the Gatling motor, was sold at auction at the east door of the Court House at noon Friday for $21. The stock was quoted in the Gatling inventory as supposedly worthless, though it had a par value of $1,676,392.

The Gatling Motor Plow Co. is a South Dakota corporation.

The sale of the stock was conducted by former Public Administrator Gerrard Strode, administrator of the inventor's estate. Gatling died two years ago. His will was filed for probate March 8, 1904. The only other asset of the estate was $163.61 in cash on deposit in the Third National Bank.

The petition, asking that the sale of the stock be ordered, stated that $2500 in legitimate claims had been presented and it was desired that they be paid out of the proceeds of the sale Friday. There were only two bidders and the sale closed when neither would go higher than $21.

Making It Worse.

From Houston Post.

"That man I saw you with yesterday was about the ugliest man I ever saw."

"That man is my brother."

"Well, well, I might have guessed that from the resemblance."

"We Made Your Father's Clothes" "We Made Your Father's Clothes"

First Announcement
Of Our End of Season
1/2 PRICE SALE
Of Fine Clothing

This statement by itself will crowd our Clothing Department—as hundreds of our regular patrons know exactly what this means

All $10.00 Men's Suits, Now . . $5.00
All $15.00 Men's Suits, Now . . $7.50
All $20.00 Men's Suits, Now . . $10.00
All $25.00 Men's Suits, Now . $14.50
All $30.00 Men's Suits, Now . $19.50
All $35, $40 and $45 Men's Suits, Now $24.50

ALL OUR BOYS' CLOTHING AT JUST ½ PRICE.
All $5.00 Boys' Suits and Overcoats.....$2.50
All $6.00 Boys' Suits and Overcoats.....$3.00
All $8.00 Boys' Suits and Overcoats.....$4.00
All $10.00 Boys' Suits and Overcoats.....$5.00

ALL OUR MEN'S TROUSERS AT JUST ½ PRICE.
All $5.00 Fine Worsted Trousers.....$2.50
All $6.00 Fine Worsted Trousers.....$3.00
All $8.00 Fine Worsted Trousers.....$4.00
All $10.00 Fine Worsted Trousers.....$5.00

ALL OUR FINE FURNISHING GOODS AT JULY CUT PRICES
FOR EXAMPLE:
$1.00 Shirts 75c
$1.50 Shirts 95c
$3.00 Shirts $2.00
25c Lisle Sox 19c
50c Lisle Sox.....35c
25c Washable Neckwear...12½c
50c and 75c Underwear.....25c
$1.50 Pajamas 95c

HATS! A remarkable Hat Bargain—some 25 dozen soft, stiff and straw Hats—all odds and ends from this season's selling—your choice..... 95c

Open Saturday Night Till 10 P. M.
MILLS & AVERILL
ESTABLISHED 1875
BROADWAY & PINE ST.
Open Saturday Night Till 10 P. M.

THE SALE THAT IS WRECKING ALL RECORDS

Every merchant in town is marveling. Nothing like this phenomenally successful sale with which we are closing out our Sixth Street Store has ever been seen in St. Louis, for the very good reason that nothing like these bargains have ever been presented to the people of St. Louis. Our entire $60,000 stock of Clothing, Hats and Men's Furnishings is being sold at less than ½ the right prices. Everything must go. EVEN THE FIXTURES ARE FOR SALE!

Profitless Hat Prices!
$7.50 Leghorn Hats at..... $3.00
$1.50 Straw and Felt Hats at..... 95c
$2.00 Straw and Felt Hats at..... $1.33
$2.50 Straw and Felt Hats at..... $1.73
$3.00 Straw and Felt Hats at..... $1.95

Remember the Location
203 N. Sixth St.

A Startling Blue and Black Serge Suit Offer!
Your choice of all our $25.00, $20.00, $18.00 and $15.00 Blue and Black Serge, Worsted, Cheviot and Thibet Suits for..... $9.95
Specially large lot of slim and stout, as well as regular sizes. An offer that may be withdrawn after tomorrow. Selling has been at a terrific pace all day today. Not a Suit in the lot worth less than $15.00. A great many that are worth $25.00. Beyond a shadow of a doubt the most sensational Blue and Black Suit offer of the year.

$5.00 Panama Hats Cut to $3.00
Come in TODAY if you want to be sure to get one of them!

Diels ST. LOUIS
203 N. Sixth Street

Open Saturday Until 10:30 p.m.

Deep Price Cuts in Every Line!
$3.00 and $3.50 Odd Woolen Vests at 50c
50c Guyot Suspenders at.....33c
25c Boston Garters at.....17c
15c Handkerchiefs at.....5c
25c Neckwear at.....12½c
50c Neckwear at.....29c
$1.50 Shirts at.....89c
$2.00 Shirts at.....$1.33
50c Underwear at.....33c
75c Underwear at.....49c
$1.00 Underwear at.....69c
$1.50 Underwear at.....89c
25c Hosiery at.....19c
50c Hosiery at.....33c
50c Nightrobes at.....33

ST. LOUIS POST-DISPATCH.
Founded by JOSEPH PULITZER. Published by The Pulitzer Publishing Co., 210-212 N. Broadway.

Circulation Average
First 5 Months
This Year
Sunday 252,711
Daily 160,949
Quantity and Quality
"Firs t in Everything."

WHAT OUGHT TO BE.

Referring to the letter of Gov. Folk to prosecuting attorneys in Missouri, urging the prosecution of the Ice Trust, the Philadelphia Inquirer remarks:

"As a result of this communication proceedings have been instituted from which it is hoped that the people of St. Louis will receive the relief they need and for which they are rightly clamoring. The Prosecuting Attorney of St. Louis has gone into court and asked for an injunction restraining the ice companies from acting together to keep the price son la ice at an artificial level, and upon the ground that tress? have entered into a combination which the law trains them ms for the purpose of extortion, suits have When been begun looking toward the revocation of it's a little charters and the imposition on those convicted Why did ticipation in the criminal conspiracy under the chimney n of such penalty as the law prescribes for Why are ense."

horses? The delightful news, so much better than the faster they go What sort ot here at home. What a pity that St. wear? A pig ws as she is printed in Philadelphia is not What most ut there is an excuse for the Inquirer. It kitten's tail. Which is y assumed that as all of these actions were the Ex nted under the Missouri anti-trust law, and as the Circuit Attorney Sager's attention had been called to the law and the facts, these actions were immediately brought by him. It merely based its statements upon what ought to be the facts.

We are living in hopes that the action of the Circuit Attorney will catch up with the Philadelphia news.

It ought not to take Mr. Sager long to obtain the facts about the trust. Every consumer knows that competition is destroyed and that the price is fixed. Prices and contracts are uniform throughout the city. No dealer dare change them on penalty of being deprived of ice. The denials of the truth by the Ice Trust managers, now that their plundering combine is about to be attacked, are absurdities based upon the theory that the people are fools.

The octopus is not discouraged. More trusts are forming.

OIL-PRODUCING STATES.

According to a review of the oil industry for May in the Oil City Derrick, Illinois takes the lead of all states east of the Mississippi in new production.

The total number of wells completed in the month of May east of the Mississippi was 1247; of these Illinois reports 253. The new production of this region was 16,097 barrels, of which Illinois claims 8337 barrels, or more than one-half.

"While the Pennsylvania and Lima oil regions reveal nothing to warrant any expectations of an increase in production," says the Derrick, "Illinois is steadily forging to the front as an oil-producing State, and is rapidly extending its productive area in all directions."

But the great center of new production is in Oklahoma and Indian Territory, where 404 new wells were completed in May (58 of them dry) and 15,814 barrels new production. Recent discoveries in the neighborhood of St. Louis excite hopes that Missouri may become a great oil producer. At any rate it is pretty clearly demonstrated that the oil supplies will, in future, come from the Mississippi Valley and the Southwest. The Pennsylvania and Lima fields have seen their best days.

President Whitelaw says that the price of ice is low in Los Angeles because there is war there between the ice companies, that is, there is competition. Overproduction, he says, is the cause of low price in some Southern cities. Mr. Whitelaw practically admits that there is no competition in St. Louis and that the output is carefully adjusted to the demand, two unavoidable accompaniments of a combine. He admits also that his company fixes the price. How?

THE DISGRACE OF RICHES.

"The philanthropist of the future," says Rev. Henry S. Bradley, "will think it a disgrace to grow rich off the wants of his fellows." This is a much needed distinction.

To say that a man who gets rich is disgraced, without considering how he acquires his fortune, is to condemn some of the best and most useful characters in history, past and present.

Peter Cooper grew rich; was he ever an unworthy member of society? Did he ever wrong a fellow man? Was he not always useful? Cornelius Vanderbilt pieced together some iron rails and made a great highway connecting East and West and binding the inhabitants of the sections in a union of good understanding and good will. He got rich by it. It is said he did things at Albany not altogether correct (to put it mildly), but if there was any disgrace, it was due not to his legitimate money getting but to his departure from the straight path of honest industry and enterprise.

When a political boss grows rich without visible means, the burden of proof is upon him to show that he came honestly by his money. But the merchant who, by energy and sagacity, without playing tricks on his competitors, obtaining undue advantages through railroad rebates and other shabby practices, is to be commended. He is socially useful.

How did he get it? How does he use it? These are the test questions. There is no more discredit in getting rich than in getting wisdom and understanding. A man who acquires money and ideas by moral and lawful methods should not be put in the same class with the man who steals them.

Theodoric R. Bland, who was appointed Police Commissioner by Gov. Folk, has a rare opportunity to show that he combines wisdom with youthful energy. He has the advantage of freedom from political and factional entanglements and the inspiration of the career of his distinguished father, who served the people with devotion and singleness of heart. We indulge the hope that young Mr. Bland will rise to his duty and opportunity.

ST. LOUIS AND THE 'SYSTEMS."

With the strike in the building trades over and wrecking gangs at work clearing sites for new skyscrapers or other steel-framed buildings in St. Louis there is no longer in sight a single obstruction to the rapid advance of the city on the lines of its modern growth.

That is, there is none in sight, but one is felt at every turn. A commencement orator at Washington University had the good sense and courage to define it by pointing out that we can afford to provide our own libraries when we can get at just prices the supply of steel we need for our buildings, including new libraries.

While San Francisco is being rebuilt from the bare ground and while St. Louis and every other great American city is being practically reconstructed on a basis of steel-framed buildings, the "System" on which the admirers of Mr. Dingley stand pat cuts production down systematically that artificial scarcity may intensify the demand and also the prices on the orders it takes, though they cannot be filled for months, even if they are finally filled at all.

The theory of the managers of the system is that it is better to have orders that cannot be filled at all than to have a surplus product waiting to fill orders. With a surplus and a monopoly of the market, they might still be tempted to supply the demand and sell cheaper. With a deficit of product and increasing orders against they can conscientiously adjust prices to "the laws of supply and demand."

This is the principle governing the system, as accurately defined as it can be, either in language or in results. It is Dingley bill prosperity—for the Dingley bill systems.

Iago told Othello that Desdemona was faithless and Othello smothered her. A St. Louisan, when told that his wife was faithless, shot himself. A New York wife confessed to her husband that she sinned with a man and the husband killed the man. One social concept is responsible for this tragic variety.

WHISKERS.

Every man reaches a point in life where he steps out of the fashion or, rather, he halts and allows the procession to proceed without him. He has adopted a style of shoe, trousers, vest, shirt, collar, tie, coat and hat that pleases him; he has decided upon the most appropriate treatment of his hair and beard.

It is at that point he begins to grow old. For the change of fashion never ceases; it may swing back to a likeness of the style he affects, but will not, in his time, come nearer than a likeness. He has marked himself with the number of a year and any curious person may find the date of his "prime" by reference to annual fashion plates.

Roll back the panorama of the years and you will recall the Kaiser Wilhelm mustaches that preceded the smooth face era, and before that the clipped-down mustaches we got from the French maequereaux, and before that the small mustache and clipped, pointed beard, also imported from Paris, and before that the round English beard, and before that the shaven chin, drooping mustache and long side whiskers made famous by Gen. Burnside, and before that the first of the mustaches, and before that the full whiskers which our Populist visitors still affect.

Full whiskers belong to the era of the Missouri compromise, the Wilmot proviso and all that sort of thing, which you must know means the period of agitation which preceded the Cival War.

Back of that period we come to a time in which no one now on earth was living, the period of the smooth face, wherein lived the constructive statesmen who issued the defiance on a day we shall soon celebrate.

It is well to study the style in whiskers in studying political movements.

The peace conference has been postponed a year. This will give our war in the Archipelago a chance.

A FAILURE.

Call no man successful until he's dead. Stanford White was one of the foremost architects in the United States, recognized all over the world as an artist of rare merit and versatility. But in view of his fate it cannot be said of him that he was anything but a tawdry failure.

Mr. White had every advantage of heredity, social position and abundant wealth. He had not to fight his way to the front. His fancy was never clogged by fear of poverty or dammed up by actual need. He was put in the way of fortune, and fortune came. He did good work and deserves the distinction that was his. There was no struggle; only an easy progress in achievement. He was not called to struggle with poverty and material obstacles, and the moral struggle he declined. Is it any wonder that he became flabby and spineless?

A man who never thinks of resisting temptation, who takes every pleasure offered, is convinced that pleasure is happiness and that the life of the senses is the only life for a man of the world becomes, sooner or later, just what White became, a characterless creature with no force of will to carry him through a real crisis.

A successful life does not grow in a soil of moral corruption, and it generally turns out that intellectual achievements not qualified by moral health are meritricious and false. This will probably be the verdict on White's work, for there is no reason to believe he was exceptional. But whatever may be the rank of his work as an artist, there can be no difference of opinion concerning his life. A man who feeds his appetites and starves his soul is not successful in any sane view of life.

FIND THE ICE TRUST

A Hot Weather Puzzle by a Post-Dispatch Cartoonist.

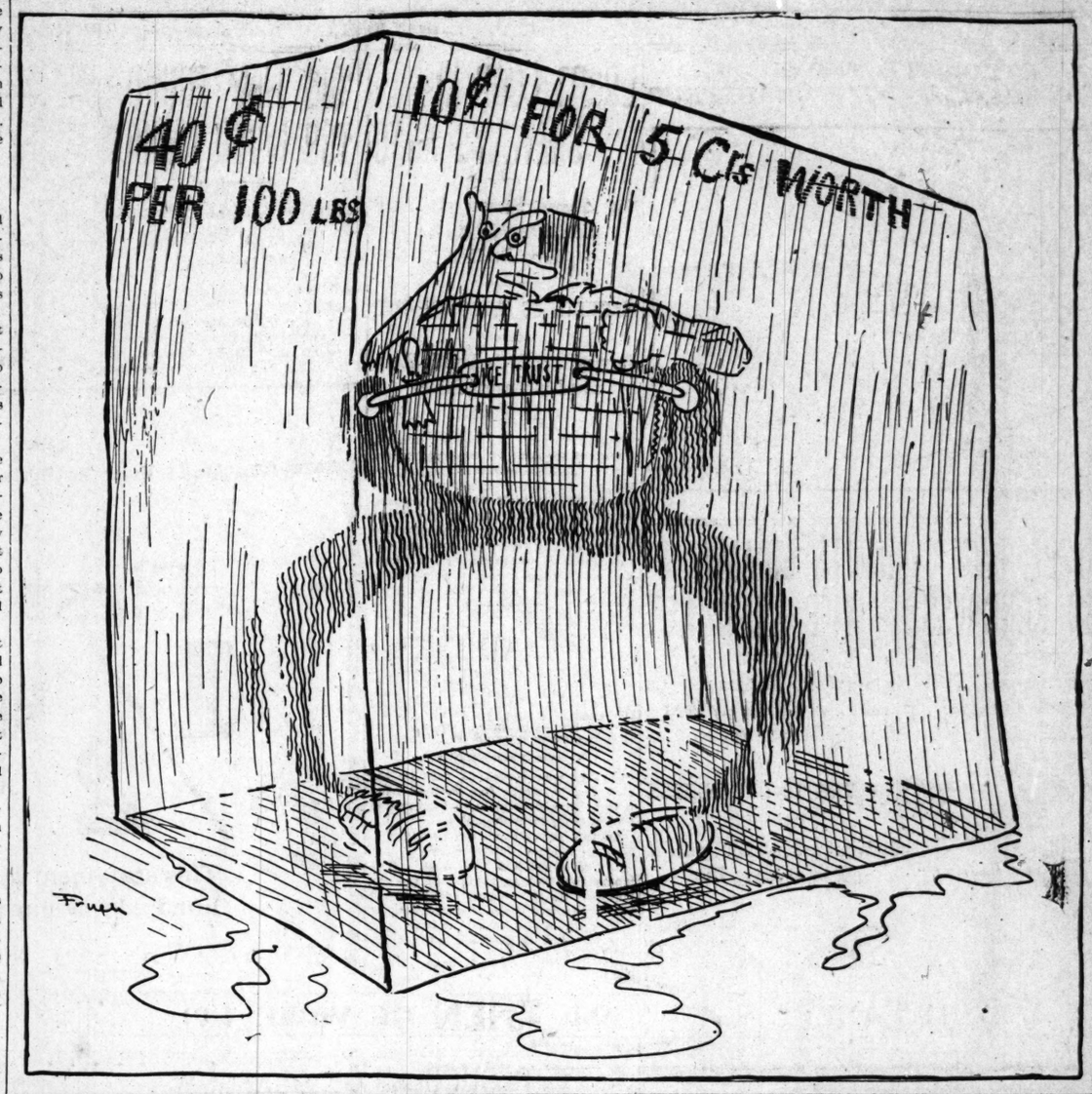

JUST A MINUTE

With Post-Dispatch Poets and Humorists

ODE TO THE ICE TRUST.

I would I were a polar bear
On Greenland's icy shore,
And had a homelike little lair
Of seven rooms or more;
I'd lay around just like a seal,
And life were made a rhyme
Of ecstacy, and I should feel
Like Fairbanks all the time.

I would I were a polar bear,
And you'd the insolence
To come and whisper to me there
That ice is forty cents;
I'd wave my paw across the pack,
And other packs as well,
And arrogantly turn my back
And say "You go to blazes."

THE BIRTH RATE.

A hen every lady.
A girl every Sadie.
A fakir every off day.
A Folk every Sunday.
A Taft every big day.
A wit every dry day.
A cook every Friday.
A sucker every minute.
A farmer every heyday.
A dunce every dull day.
A tramp every bum day.
A sport every short day.
A King every dark day.
A landlord every pay day.
A doctor every chill day.
A Bryan every four years.
An oyster every raw day.
A Chinaman every wash day.
A politician every windy day.
A financier every high water.
A Smith every two minutes.
A Jones every three minutes.
A Brown every four minutes.
An honest man every cold day.
A Roosevelt every 4,000,000 years.
A sausage maker every dog's day.
An umbrella thief every rainy day.

POOR BOW-WOW.

Customer in Butcher Shop: What is your favorite hymn in here?

Butcher: "Fierce and Wild the Storm is Raging."

Customer: You mean "Fierce and Wild the Storm is Raging Round the Helpless Bark."

Dodging the cleaver, he escaped into the street.

JUNE 29.

Only six days now till Rudolph,
Patriotic little chap,
Blows his curly little head off,
With a fulminating cap.

Mr. Rockefeller is having a good time abroad, and shows no disposition to return to his own.

The saddest words of tongue or pen
Are these: We can't have Ted again.

See that Chesley Island is blown in the sausage.

Funny Mr. Brownbright.

Jonesmith: My wife was such a pensive creature before I married her, but she appears to have got all over it now.

Brownright: I see. You mean she's expensive now?—Cleveland Leader.

FOURTH OF JULY FORECASTS

Written for the Post-Dispatch

By Clark McAdams.

I.

Commemorating that great day we published our intention,
The young American will play with devilish invention;
With boom and bang he'll get his gang from sundry hills and hollows,
And what with spat and spit a cat will start the fun as follows:

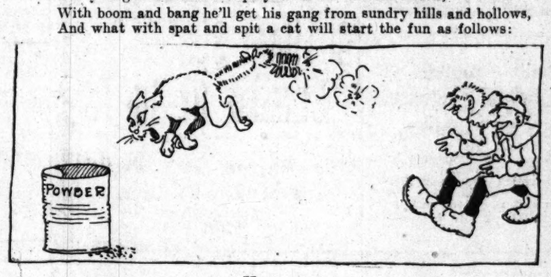

II

The guns of Captain John Paul Jones, the wild and tossing ocean,
The cries of anguish and the groans, the fighting and commotion;
The din and crash, the cannon's flash, the bloody deck and pit,
In imagery we'll hear and see revived for us to-wit:

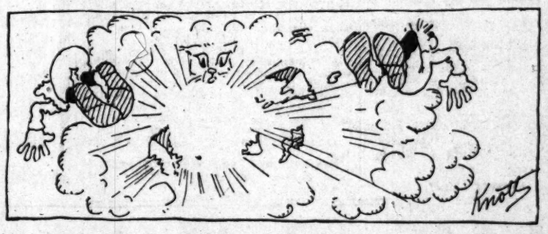

STORIES TOLD IN WASHINGTON

To the Correspondent of the Post-Dispatch.

WASHINGTON, June 29.—John Willis of Glasgow, Mont., blew in to see the President yesterday. John was the President's foreman when the President was learning the cattle business at large expense to himself in the days long gone by.

"Hello, John," shouted the President. "Glad to see you. You must dine with me tonight."

"Nope," said John. "No, siree; can't do it, Theodore."

The President is not used to having his invitations to dinner declined and he asked rather sharply, "Why not?"

"Ain't got no dress suit with me," John replied.

"But," insisted the President, "that doesn't make any difference. I would be glad to have you if you came dressed in leather breeches."

"Don't doubt that," John said, shifting from one foot to the other, "but I can't eat no dinner with you here tonight."

"Pshaw," said the President; "come along. I don't care what kind of clothes you wear."

"I guess that's true enough," said John, "but out in my part of the country we know what's what. If you're going riding I'll go along, but as for eatin', why, I guess I'll eat tonight down at the hashery where I'm bunkin'."

And that settled it.

Senator Tillman, at the conclusion of his speech on the Mrs. Minor Morris incident at the White House, threw both hands in the air.

"I have been constrained to speak in this way in this case even after the confirmation of Barnes," he said, "and if anybody don't like it they can lump it."

Whereupon the intellectual schoolma'ams in the galleries who had been listening with great interest shuddered at the grammar, but applauded the sentiment.

Mr. Guy Standing is greatly excited because boys and men go in bathing in the Upper Potomac without bathing suits. Mr. Standing is not a resident of Washington, but he feels that it is a matter of duty to his country and its capital to protest and he is giving off protests at the rate of four an hour.

Another reason why Mr. Standing feels so deeply about the matter is that he is the head of a summer stock company playing in one of the theaters here, and every time he gets his name in the papers helps some.

LETTERS FROM THE PEOPLE

This column is open for discussion of public questions. Letters should not exceed 150 words.

The Old Question.

To the Editor of the Post-Dispatch.

While the State may receive $6,000,000 per year from the saloons, do the members of the Liquor Dealers' Association and advocates of a "wide-open" State, stop to consider what this $6,000,000 represents? Or are they so hardened or are they so selfish that they cannot see?

What does one receive for his money? A liquid which robs him of his manhood, his self-respect, and his intellect, and places him in a condition in which he will commit even murder.

What does his family receive? Absolutely nothing. But it robs it of the love, the bread and the clothing that rightfully belongs to it.

Should we or should we not vote for the man who is trying with every means at his disposal to ruin our homes, our loved ones, our all?

F. V. YOUNG.

Improving the Mississippi.

To the Editor of the Post-Dispatch.

It is well to remind our business men that there is no line of boats between this city and New Orleans.

I have recently returned from Washington and heard the opinion freely expressed that until St. Louis makes better use of the river than she has done of late years, it will be hard to convince Congress of the necessity for making larger appropriations.

I also learned from a member of the House that a plan that was declared by experts feasible was available for building an entirely new type of vessels adapted to both river and gulf navigation.

There is a great deal involved in this idea, for St. Louis in particular, as it is certainly worth thorough investigation. Suppose there was a line of such boats plying the Gulf and West Indies ports. St. Louis could add immensely to her foreign trade with South America and send supplies direct to the Panama Canal.

The Pilots' Association would do well to take up this important subject and place it squarely before the business men, who will derive the greatest benefits from the most liberal use of our great continental river.

R. S. M.

A Universal Solvent.

To the Editor of the Post-Dispatch.

Your article in the Sunday Post-Dispatch regarding the women socialists of St. Louis shows that the women are coming "to the front." If every woman in St. Louis would read some good Socialist literature, beginning with the "Jungle," the Beef Trust expose by Upton Sinclair, there would be no more of those franchise grabs like the "Busch bill," which passed the Council last week. Woman suffragists, moralists and temperance advocates (except lid boomers) will find a remedy for all evils in the one word, "Socialism."

ONE WHO READ THE "JUNGLE."

Bird Lore.

To the Editor of the Post-Dispatch.

"Chased Canary Over the Roofs" is the headline of a startling narrative told in the Post-Dispatch of June 26, in which the promising space-fighter specifically declares that Birdie watched them out of the corner of her eye; whereas the eye of every bird the writer has ever noticed (be it canary of otherwise) is round, thus precluding the appearance of corners. How, O, how could it be?

"BIRDIE."

OVER THE TEACUPS

Burny and Dreamy and Nippy Have a Little Smart Talk, Discussing Valley Park's Desire for a New Name and Women's Names in the Directory.

By Rose Marion.

Written for the Post-Dispatch

"IL FAIT CHAUD," said Dreamy, who delights to gabble in Gaelic.

"Oui, oui, oui," replied Burny, who is proud of the French affirmative and the feathery hats which she brought home with her from Paris.

"Aren't names queer things?" asked Nippy, who never concerns herself with the subject of the conversation. She makes as little ado about changing her own subjects, and was talking about scalloped eggs when Dreamy interrupted.

"Are you paraphrasing Shakspeare?" Dreamy asked, and while Nippy meditated upon her meaning she continued: "If you are, please go out and make an address to the residents of Valley Park. They want to be incorporated as a city or town or something or other, and they want also to change their pretty name to West St. Louis. Imagine!"

"Better send an East St. Louisan to them," suggested Burny, as she snapped her fingers to take away the burn given them by the hot rolls. "Those people across the river know the sufferings from lack of individuality. They'd be willing to put up with something with half the euphony of Valley Park if they could only have a real name of their own.

"East St. Louis is worse off than a girl whose name is Smith or Brown or Jones or some of the ordinaries.

"One man whose name is unlike those can, with the aid of a marriage license clerk and a minister, give her a new name, but a poor town has to wait for an ordinance and the votes of the majority and a whole crowd of other things which aren't likely to happen."

"Women have enough trouble about their names," said Nippy, who had at last caught up with the conversation. "Look at the way the directory treats us. You can find any man's name in that book, let him be ever so ordinary, but quest a woman's address and unless you know the names of the men in the family you need not expect help from the directory.

"The Blue Book isn't much better and the Social Register is so intensely exclusive that despite its exactness in printing even the names of juniors, it keeps more secrets than it tells."

"Maybe they keep women's names out of the Directory for the same reason they keep women's clubs out. Fraid they can't print them all and fearful of causing jealousy," explained Dreamy.

"No," said Burny, who likes the last word, "women are to blame for their partial absence from the Directory. Some of them think it's vulgar to be recorded there. Guess that's what's the matter with Valley Park, it may fear that individuality means vulgarity; and when persons or towns become afflicted with the vulgarity variety of fever they can't be helped."

Nippy and Dreamy took one long straw draw at their ice-cream soda as a signal of acquiescence.

ANSWERS to Post-Dispatch READERS

RULES—One question; one initial. No business addresses given. No bets. Only simple legal questions. Address "Answers," Post-Dispatch; postal cards if convenient.

GOLDENROD.—Consult a lawyer.

K.—You might try benzine for book moth.

A. B. C.—For surveying, study trigonometry.

3 parts; charcoal, 3 parts; iron borings, 7 parts.

BERTHA.—R. S. V. P., Repondez s'il vous plait.

TRED.—Better get a dentist to stick your crown on.

P. P. A.—Stamp signature will not do for legal documents.

PERCY.—You might try alcohol to remove stain of "some sort of wax or shellac."

A. X.—Stamp at bottom, left-hand corner, "I wish your friendship—nothing more."

J. B.—Better talk with physician about swollen ankle, to be certain as to cause.

HORN.—Merchants' Bridge was completed June 1, 1890. We have no dedication date.

I. C.—Informal reception invitations, verbal, telephoned or written; formal, engraved invitations.

R. B.—Nipher's Electricity and Magnetism, W. E. Ayrton's Practical Electricity, Electricity for Everybody.

ARTEE.—First electric car from Suburban Park to Florissant, 1890. Some reader may know the day and month.

ONE.—(Correction.) The police exhibit of "tools and pictures of all the bad men" was in the Educational Building.

M.—Furnishings for reception hall: Rugs, hallTree, small table or pedestal with bronze palm, pictures not portraits.

G. W.—Summer schools with public school teachers, Olivia Building, Grand and Windsor, and at Jefferson and Park avenues.

EDWARD.—Your dizzy spells may be due to stomach disorder if they are recent. Be careful in diet and keep bowels regular.

A. W. S.—Red fire: Potassium chlorate, 40 per cent; stronium nitrate, 39; sulphur, 18; carbon powder, 3. Red Chinese fire: Meal powder, 16 parts; sulphur, 1.

CHARLEY.—You would hardly get a position at a university printing office; but why not address your question to the universities and make sure?

L. C.—State law prescribes no punishment for eloping couple under age. Their punishment is likely to come naturally. Father might prosecute those who issued the license and performed the ceremony.

G.—Your "Ninepence 2247, according to an act of General Assembly of Pennsylvania passed in the 18th year of the reign of His Majesty George III, dated the 25th day of October, Anno Domini, 1771," is worth 20 to 30 cents.

O.—To congratulate a newly ordained priest, you might say: "Reverend Father, permit me to wish you the peace that is not of earth in the work you have chosen. It is known to be one of trials. May yours be the grace to overcome them." To his mother you might say: "This should be a happy day for you. For you as a mother there will be a share in every soul that he saves, in every good work that he performs."

ALASKAN MINER.—Miss Nixola Greeley-Smith is about 25 years old, small and slender. Her skin is white and her hair black. She is not beautiful, but is bright and attractive. Her face and eyes are expressive and she has an alluring smile, though her mouth is rather large and her lips thin. Her weight is not much more than 110 pounds, and she is perhaps 5 feet 5 inches high. She talks rapidly and nervously.

E.—Birthdays May 20 to June 21 are under the sign Gemini. Gemini persons have a dual nature; happy and unhappy; satisfied and dissatisfied at the same time; affectionate, generous, courteous; have much family pride; thoughtful of the poor; fond of art and science; are readers and talkers; see a point quickly; religious; very executive. Don't try to explain to them or argue with them. They are complainers; never still; deceive themselves; liable to go to extremes; suspicious and untruthful.

AFFLICTED.—For eczema on the hands make a paste of 4 drams of lard, 2 drams each of powdered starch and oxide of zinc with 2 grains of salicylic acid. Another remedy much used is composed of 2 ounces each of beeswax and spermaceti oil, ½ ounce of sweet oil and ¼ ounce of camphor gum, well mixed. Apply either paste frequently until a cure is effected; but consult a physician for remedies to purify the blood, as the system is out of order when eczema appears on the skin. Causes of eczema: Improper food, gastrointestinal disorders, imperfect elimination, intestinal parasites, destitution, deficient urinary secretion, Bright's disease, diabetes, functional and organic nerve affections, rheumatic and gouty diatheses, vaccination, etc.

E. M. B.—New furniture should be kept as long as possible without the use of restoratives. Furniture which has been finished with shellac or varnish, whether in glossy or dull finish, should never be cleansed with soap and water. Soap is made to cut oily substances and thus eats out the oil from the waxed, oiled or shellacked surface and works destruction. If an oil restorer seems a necessity raw linseed oil and raw turpentine in equal parts applied on a piece of cheesecloth will be found most often of service. For carved portions which require daily attention soft brushes, such as are used for the cleaning of silver, are the best agent. Brush the ornament portions thoroughly with a dry brush and use a second for the real cleaning. Dip the second in turpentine and use without fear of scratching the surface of the wood

FOR THE BOYS AND GIRLS

Some Riddles New and Old.

Which is swifter, heat or cold? Heat, because you can catch cold.

Why does a Russian soldier wear brass buttons on his coat and an Austrian soldier wear steel ones? To keep his coat buttoned.

What is the difference between an old cent and a new dime? Nine cents.

When is a door not a door? When it is an egress (a negress).

When is a bee a great nuisance? When it is a humbug.

What is the difference between a hill and a pill? One is hard to get up and the other is hard to get down.

Why is a lazy dog like a hill? Because he is a slow pup (slope up).

A man and a goose once went up in a balloon together, the balloon burst and they landed on a church steeple. How did the man get down? Plucked the goose.

A man had twenty-six (twenty sick) sheep and one died, how many remained? Nineteen.

What is the oldest table in the world? The multiplication table.

Why is a professional thief very comfortable? Because he usually takes things so easy.

How can I remove A from the alphabet? B-head it.

Why is A like honeysuckle? Because a B follows it.

How many peas in a pint? One p.

What is the difference between a person late for the train and a school mistress? One misses the train, the other trains the misses.

When is a baby not a baby? When it's a little bare.

Why did the coal scuttle? Because the chimney flue.

Why are lamps of sugar like race horses? The more you lick them the faster they go.

What sort of a cravat should a hog wear? A pig's tie.

What most resembles a cat's tail? A kitten's tail.

Which is one of the longest words in the English language? Smiles, because there is a mile between the first and last letters.

Why is an egg like a colt? Because it is not fit to use until broken.

What pain do we make light of? Window pane.

Why does Santa Claus always go down the chimney? Because it suits (scots) him.

When is it a good thing to lose your temper? When it is a bad one.

What is an old lady in the middle of a river like? Like to be drowned.

On which side of the pitcher is the handle? Outside.

Why is a dead hen better than a live one? Because she will lay wherever you put her.

HAPPY DREAMS

DRAWN FOR THE POST-DISPATCH BY F. G. LONG

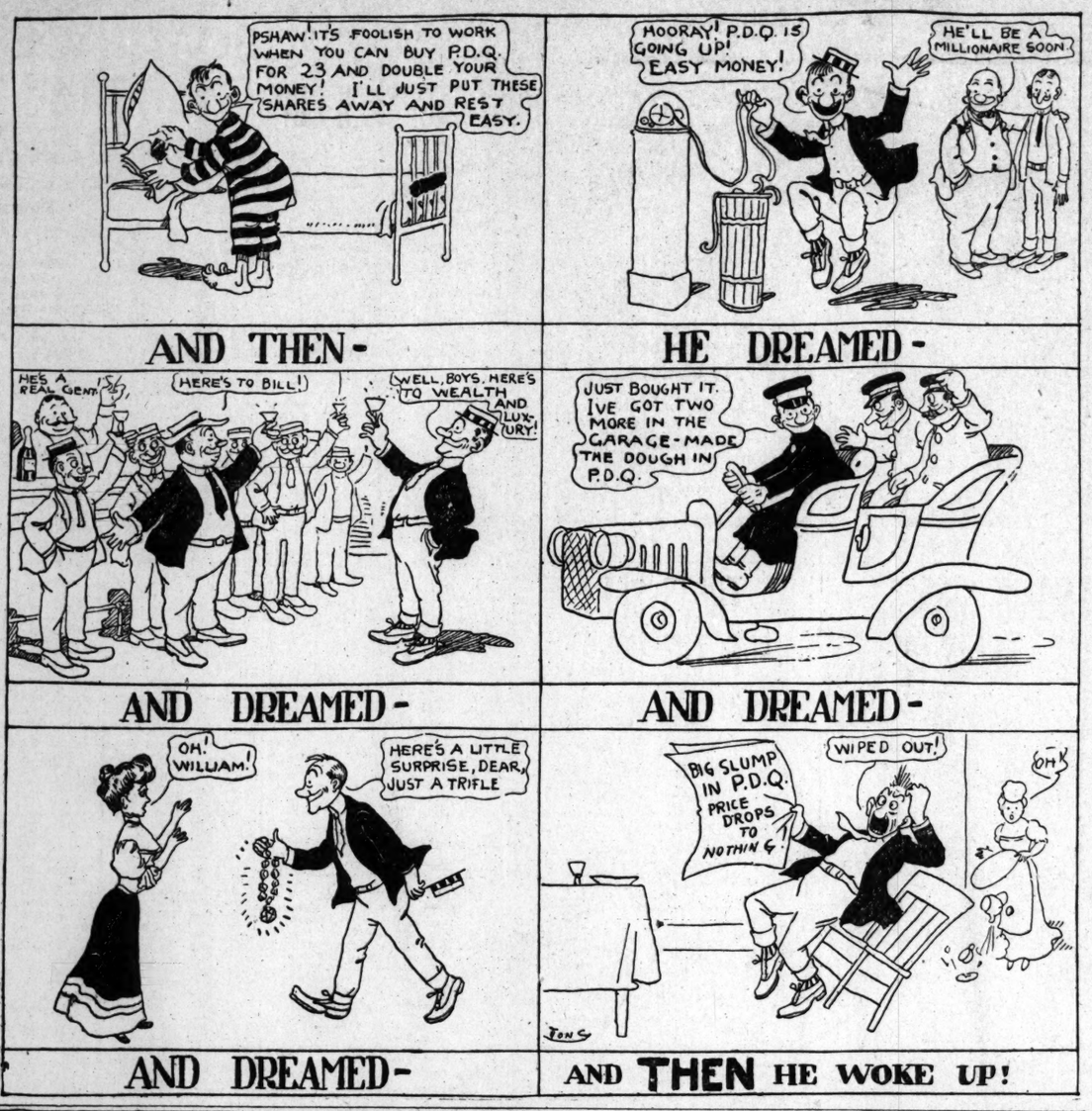

One on the Men.

Female Lecturer (very much excited): You men claim superiority in everything. You say there never was a great woman painter, sculptor, poet or historian. Well, let me ask you, what man ever gave birth to triplets?—Jugend.

Counterfeits.

Read what one of the GREATEST NEWSPAPERS IN AMERICA has to say on this subject:

"The manufacturers of Castoria have been compelled to spend hundreds of thousands of dollars to familiarize the public with the signature of Chas. H. Fletcher. This has been necessitated by reason of pirates counterfeiting the Castoria trademark. This counterfeiting is a crime not only against the proprietors of Castoria, but against the growing generation. All persons should be careful to see that Castoria bears the signature of Chas. H. Fletcher, if they would guard the health of their children. Parents, and mothers in particular, ought to carefully examine the Castoria advertisements which have been appearing in this paper, and to remember that the wrapper of every bottle of genuine Castoria bears the fac-simile signature of Chas. H. Fletcher, under whose supervision it has been manufactured continuously for over thirty years.—*Philadelphia Bulletin.*

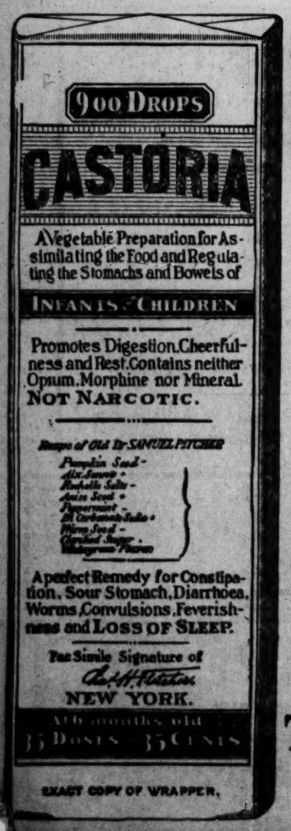

CASTORIA

The Kind You Have Always Bought, and which has been in use for over 30 years, has borne the signature of Chas. H. Fletcher and has been made under his personal supervision since its infancy. Allow no one to deceive you in this. All Counterfeits, Imitations and "Just-as-good" are but Experiments that trifle with and endanger the health of Infants and Children—Experience against Experiment.

What is CASTORIA

Castoria is a harmless substitute for Castor Oil, Paregoric, Drops and Soothing Syrups. It is Pleasant. It contains neither Opium, Morphine nor other Narcotic substance. Its age is its guarantee. It destroys Worms and allays Feverishness. It cures Diarrhœa and Wind Colic. It relieves Teething Troubles, cures Constipation and Flatulency. It assimilates the Food, regulates the Stomach and Bowels, giving healthy and natural sleep. The Children's Panacea—The Mother's Friend.

GENUINE CASTORIA ALWAYS
Bears the Signature of
Chas. H. Fletcher.

The Kind You Have Always Bought
In Use For Over 30 Years.

THE CENTAUR COMPANY, 77 MURRAY ST., NEW YORK CITY.

THE SUCCESS OF GLASGOW.

From Frederick C. Howe's Article on Glasgow in Scribner's Magazine.

"You seem to be proud of your city," I suggested invitingly. "Of course I am," my friend responded. "Glasgow sells me gas at two shillings a thousand; it gives me telephone service at little more than half what it used to cost from a private company; it sells me water and electricity, and does a lot of other things. As for the Glasgow trams, they beat the world." "And the tax-rate?" I inquired. "Is very low," was the reply.

* * *

I asked Mr. Dalrymple is his (street car) men were in politics; if their unions had ever endeavored to influence the Council or had tried to coerce the city. "Never within my knowledge," he said. "The city is the best union they can have, for the city pays good wages, better than the private company did. The city gives the men a nine-hour day, it provides them with free uniforms; they have five days' holiday a year on pay, and get sick benefits when off duty. They do not need any union."

* * *

"I hold," said the Lord Provost, Sir John W. Primrose, "that everything that is in its essence a monopoly, and is essential to the well-being of every citizen of every degree, should be owned by the community. * * * Every man uses water and gas; every one rides on a tramway. These things lie at the heart and well-being of every citizen of the community. I don't believe in going too fast, however. I don't believe in three volcanoes at once. I believe in evolution—which means that each undertaking must be perfected before the next one is begun."

* * *

Here was a town Council without corruption—at least we would smile at such irregularities as disturb the Glaswegian—a Council which knows no party politics and elected a Conservative to succeed a Liberal as Lord Provost without a change in its political complexion. Here, too, was a city which knows no boss but itself; which takes the merit system as a matter of course, and without any law enforcing it a city which keeps its officials in office as long as they will stay or as long as they will serve the convictions of their constituents! a city which makes its enterprises pay, and pay big, and watches its finances as prudently as tme most conservative banking house.

* * *

Here, too, is a city which knows no favor, no friendship, no politics in the choice of its servants. "Wanted, a Town Clerk. The Corporation of Glasgow"—so the newspaper advertisement runs—"invites applications for the office of Town Clerk, which is about to become vacant. The salary will be $10,000 a year." Here was the most important salaried office within the gift of the Council, an office which combines the duties of the city solicitor, as well as all the clerical duties of the city, hunting for the man much as a German city looks for a lord mayor, or an American college or church searches for a president or minister.

* * *

The city's properties are worth $95,000,000, and the annual revenues from reproductive undertakings alone exceed $15,000,000.

Today one may ride a half mile for a cent, two and one-third miles for 2 cents and three and a half miles for 3 cents. * * * What does the average rider pay? In 1905 it was 1.89 cents, while the average fare charged per mile was nine-tenths of a cent. * * * And the cost to the city for carrying the average passenger (not including interest charges) was just under 1 cent in 1905. * * * The Glasgow tramways could pay all operating expenses, could maintain the system, could pay local taxes the same as a private company, and still carry passengers at a universal fare of 1 cent. It could do this and make money.

The price of gas has been reduced from year to year. It was 78 cents in 1885, 60 cents in 1895. Today it ranges from 43 to 51 cents. * * * While the capital expenditure is $18,319,170, the present actual indebtedness is but $9,340,200. The surplus of expenditure over and above the debt against the undertaking is $8,978,970.

The motive of it all? "Men like to be in the midst of big things. They like to serve the community that serves them," said Dr. Robert Crawford, one of the city's most distinguished citizens, a man who had served with distinction on the Council and had promoted its big health and clearance schemes.

"It's a sense of noblesse oblige," said Lord Provost Primrose; "an ambition to make the city a cleaner, healthier, happier, more comfortable place to live."

"It's my city," says the man on the tram.

THERE are two ways of judging Lowney's Cocoa. One is chemical analysis. The other is taste.

Chemical analysis says, "The purest in the world."

Taste says, "The most delicious."

LOWNEY'S COCOA

To Remove Freckles and Pimples in Ten Days, Uses Nadinola

A new discovery, sold under a positive guarantee and money refunded in every case where it fails to remove freckles, pimples, liver-spots, sun-tan, sallowness, collar discolorations, blackheads and all eruptions of the skin, no matter of how long standing. Cures ordinary cases in 10 days, and the worst in 20 days. After these defects are removed the skin will be clear, soft, healthy and beautiful. No possible harm can result from its use. 50 cents and $1.00 at leading drug stores or by mail.

NATIONAL TOILET COMPANY, Paris, Tenn.

Surprise Special Sale No. 454

For one week, beginning tomorrow and ending next Friday, at The Good Luck, N. W. Corner Sixth and St. Charles streets — Good Luck Corner

BOYS' WASH SUITS

(SECOND FLOOR)

75c

Not old goods, but fresh, clean stock.
Not old styles, but cut in the newest and most attractive fashions.
They are all of high-grade, well tested wash materials—cool, comfortable and just right for this kind of weather.
We can't praise these suits too much. You must see them to appreciate their value. Sailors and Russians with neatly trimmed collars. Ages 2½ to 8.

BOYS' STRAW HATS — Elegant values in the correct shapes..... 50c and 25c

BOYS' BLOUSES—Madras cloth, in colors and plain white; a standard brand that is not usually sold at bargain counters; ages 3 to 15..... 45c

BOYS' SILK SHIRTS—The genuine silk pongee, with soft collar attached; cool and comfortable; sizes 12½ to 14..... 95c

BLUE SERGE KNEE PANTS — Strictly pure worsted; in knickerbocker or plain style; some full lined and all with belt straps; ages 3 to 16..... $1

Men's and Young Men's Suits

The Good Luck Factory has prepared for the Glorious Fourth of July a varied and brilliant array of stylish suits and two-piece outfits for summer wear. Nowhere else can you get the workmanship and the quality that your money will buy at the Good Luck.

$7.50 $10 $12.50 $15

Good Luck Trousers have an enviable reputation—especially those with our patent adjustable waist band, which insures a snug fit when trousers are worn with belt.

$2 $2.50 $3 $4

MEN'S SHIRTS—Coat styles and plaited; pure white and nobby patterns..$1.00
MEN'S UNDERWEAR—Extra values in Balbriggan garments..... 38c
MEN'S NECKWEAR—English Rumchundas and wash materials..... 25c
INVISIBLE SUSPENDERS—Just the thing for hot weather wear..... 25c
SOFT COLLARS—The starchless kind; a stylish and comfortable fad..... 25c
FANCY HOSIERY—The very best foreign and domestic products for..... 25c
BELTS—Neat leather, black, tan and green, nicely mounted..... 25c and 50c

FLYER FOR SATURDAY AND MONDAY ONLY

Men's Straw Hats

China Split Yachts, in all the correct dimensions, bound edge, Milans and light palms, in negligee shapes. This is a special 4th of July offering of high-grade hats at a price that will be appreciated by everybody.

Finish the season with a new high-class straw..... $1.00

N. W. Corner Sixth and St. Charles Streets

MAKERS OF GOOD ST. LOUIS CLOTHING

The Good Luck

SCHMITZ & SHRODER CLO. CO.

Open Every Saturday Night Till 10 O'Clock

SUMMER CLOTHING

At Remarkable Reductions.

The Saturday before the Fourth of July is always a busy day at "The U. S."—and tomorrow we expect to break ALL former selling records with values like these to draw the crowds.

MEN'S SUMMER SUITS—Coats and pants—made of fine homespuns in the newest gray mixtures—$10 values—Saturday at.. $5.00

MEN'S BLUE SERGE SUITS—And also a grand line of fine gray worsteds—$18.00 and $20.00 values—special at..... $12.50

LADIES' WASH SUITS—In lawns, batistes, fancy percales and other light, cool summer fabrics—dainty styles—special..... $2.50

LADIES' WASH WAISTS—A new line of $2 waists—prettily made and trimmed—special for Saturday, at..... 75c

$1.00 a week—that's all we ask. That's all you pay.

UNIVERSAL SATISFACTION
U.S. CREDIT CLOTHING CO.
706 N. BROADWAY.

Hay's Hair Health GROWS HAIR ON Bald Heads.

"I will say that I have been using HAY'S HAIRHEALTH for the last two years, and it has spoiled a good-sized skating-rink I had on my head, for today I have a full head of hair."—W. D. Bradfield, 85 Dearborn St., Chicago, Ill.

HAIRHEALTH is A HAIR-FOOD, nourishing the roots, forcing a luxuriant growth, restoring freshness and LIFE and making hair soft and silken, easily dressed, not greasy or sticky.

Large 50c Bottles Hay's Hairhealth, at leading druggists, or sent prepaid in plain sealed packages by Philo Hay Specialties Co., 29 Congress st., Newark, New Jersey, together with a 25c cake of Hartina Medicated Soap, on receipt of 60c and this adv.

For Sale by All Druggists.

St. Louis has more Post-Dispatch readers every day than it has homes.

POST-DISPATCH PAGE OF SPORT

Edited by J. B. Sheridan

TAYLOR AND GRADY ASK EXPLANATIONS

Pitcher and Catcher Call Upon McCloskey and Ask if He Accused Them of Making Trouble—The Manager's Qualified Denial.

Pitcher Taylor and Catcher Grady of the Cardinal Baseball Club were much exercised when they read in the Post-Dispatch of Thursday afternoon that it was hinted that Manager McCloskey held them particularly in mind when he issued his now famous "me or them" ultimatum to cliques and disorganizers in his club.

Both men at once repaired to the West End Hotel and demanded an explanation of McCloskey. The sporting editor of the Post-Dispatch was fortunate enough to be present when these interesting incidents occurred.

Grady was much put out and annoyed. He seemed to be very sorry about it, said that he had done his best, that he never played under a finer fellow, abler man or more considerate employer, and added, that while at times he might be rash and outspoken he wanted to play on the team and play hard too. The catcher spoke very manfully and decently indeed. McCloskey seemed much mollified and pleased by Grady's manner and words.

Grady wanted to know if McCloskey had told the Post-Dispatch that he was a disturber or a cliquer. McCloskey denied that he had. Which is quite true. As specifically stated in the story of Thursday McCloskey steadfastly refused to mention names when he made his now famous "me or them" ultimatum. Grady was satisfied and departed pleasantly.

The Unterrified Taylor.

Taylor came along. Mr. McCloskey was speaking to the sporting editor of the Post-Dispatch when the former arrived. After greetings had been exchanged and the immediate matter disposed of, McCloskey said to Taylor and said: "I presume you have something to say to me. We have nothing to conceal. Proceed."

Taylor and Grady looked back. "I came," said Taylor, "to learn from you if you said to the Post-Dispatch that I was a disorganizer and cliquer."

"I did not say any such thing," replied McCloskey, "and I do not think the Post-Dispatch said that I did. You know, Jack, anything I have to say about you will be said to your face. Do you remember that time in Pittsburg when I spoke to you and Grady about these things."

"Yes," replied Taylor. "You seemed to think then that I was not right, and that is what makes me think you told the Post-Dispatch this stuff."

"Now look here, Mr. McCloskey," continued the great pitcher, "I am weary of this talk about my being a trouble maker and a disorganizer. I have had it for the past seven years. I earned the name because I refused to pitch for Jim Hart at Chicago for nothing and because I made him pay me what I was worth.

"I stood pat and made him come in. He gave me a bad name, said ugly things about me and I am suffering from this now. I want to say to you that if you think I am a disorganizer or a trouble maker I will quit the team tonight. If you tell me that you told the Post-Dispatch that I was either I will quit right now."

"A Free Country," Says McCloskey.

"Jack," said McCloskey deliberately, looking him in the eye and speaking slowly, "this is a free country. You can leave if you feel like it. But I did not mention your name in this regard."

Then Taylor recited his exertion in behalf of the clubs he had worked for, St. Louis in particular, and wound up by pointedly asking McCloskey:

"Have I or have I not pitched good ball and worked hard for you?"

"I must say, Jack," said McCloskey, coldly, steelily, slowly and with much emphasis and meaning, "that when you were IN THERE you did all right."

McCloskey laid special stress on the IN THERE, as if to accentuate the difference between what Taylor did for himself when pitching and what he did for others when not pitching.

"And," proceeded Taylor, "I am willing to quit now. I can get you $10,000 any time you want it for my release. I am sick of St. Louis. Every time anything goes wrong the newspapers say 'Taylor is a disorganizer.' The newspapers cannot run me. They may run me out of town. I will be glad of it."

Regardless of whether it was his ante or not, the sporting editor of the Post-Dispatch, on his own behalf and that of his worthy confreres, entered a strong disclaimer of any intention or desire to make matters unpleasant for Taylor, whom he greatly admires IN THERE. Rightfully or wrongfully, Taylor has earned the name of being a hard man to manage and control. Jim Hart gave it to him. It will stick as long as he plays ball. Taylor may as well make up his mind to that.

Nichols reiterated the Hart assertion when he left St. Louis. So did Burke. While McCloskey will not say that Taylor is what Hart and Nichols and Burke said he was, it was noticeable in his conversation with the pitcher last night that he was very careful to speak well of Taylor only as a pitcher actually in the box. When Taylor specifically demanded if he had not worked hard, McCloskey was particularly careful to specify "WHILE IN THERE."

Fight Talk in Pittsburg.

The Pittsburg incident to which Taylor referred is somewhat hidden in smoke. In certain quarters it is said that McCloskey came upon several of his players, among whom were Taylor, Grady and Shannon, while they were discussing him with disfavor. It is said that he asked any one of them if he wanted to take it out of him in fair fight, or if any three wanted to try and take it out in unfair fight.

This McCloskey denies. He says that he did speak to some of the men sharply for indifferent work and spirit, but that there was no talk of fighting or no personal offense given or taken.

McCloskey truly does not specify any particular man as a trouble maker or leader. He seems to think that the habit of knocking, backbiting, colluding, whispering, playing politics, etc., has been so long practiced and so deeply implanted in the club that it will be hard to eradicate it.

"I mark no ringleader or pick no man," said McCloskey. "They all look alike to me. Druhot is just as much to blame as Taylor and McCarthy as Grady. Every man, woman and child I met here in the spring told me that these cliques had ruined Nichols and Burke. Ballplayers and others repeated them. I found out for myself that these warnings were true. These cliques will not break me. I have drawn the lines, cleared ship for action and want the battle now.

"If all the rumors one hears about the park and stands and the places where men close to players and teams congregate, this Cardinal team must be the original Anvil Chorus. Shannon, who was supposed to be all right above board, is now dragged into it. They say he was around town Thursday night abusing McCloskey, who made him captain of the team, thus increased his salary and really did think a lot of him. Another story credits Taylor with saying hard things about young Murray, though to the Post-Dispatch Taylor said that Murray promised highly. But the rumor comes highly authenticated.

Again, it is said that some of the oldtimers have the sledge going on the head of a recruit as soon as he joins the club.

When young Marshall joined the club at Pittsburg it is said that the old fellows got after him hard.

Again it is reported that Taylor alone gets enthusiastic support from the team. Druhot, it is said, has suffered severely from lackadaisical assistance in the field.

Will Tear Team Apart.

McCloskey is determined to tear the team apart if necessary to eradicate the evils which have cumbered it for years. He thinks that he has a fine pitching staff in Taylor, Druhot, Brown, Thompson and Karger. He is pleased with Arndt and McBride and hopes of much from Burch. He is delighted with Murray, whom he declares is another Ed Delehanty and Buck Ewing combined.

All these things being so it would not surprise to find that Taylor will be traded in the near future. McCloskey says that he is the greatest pitcher in the world, but will not go any farther in his praise.

When asked if he had heard of the trouble in his club, Mathew Stabley Robison, one of the owners and business manager of the club, said "Mr. McCloskey has spoken to me of it. I told him that he was the manager and to do as he deemed best. When, last April, I announced that McCloskey would be manager I meant it. What he says goes. If he deems it best to release Taylor I have no word to say. I do not question means. I must, however, have results."

CLARKE CHARGES UNFAIR DEALING

Pirate Manager Says Ban Johnson and Garry Hermann Are Jobbing Pirates.

COMISKEY BLOCKS PLANS

Stops Scheme to Aid Giants by Giving Them Dougherty of New York Americans.

Fred Clarke added to his sensational charge that Garry Herman, owner of the Cincinnati club and member of the National Baseball Commission, was betting against the Pirates Thursday night when he openly declared that Hermann was a puppet of Ban Johnson's and that anything Johnson desired Hermann was willing to grant, either as an official or a citizen.

"Were it not for Comiskey," declared Clarke, Dougherty of the Outlaw League would now be wearing McGraw's uniform, and there is a chance that he will be wearing it before the end of the present season.

"There have been negotiations between Hermann and Johnson regarding the allotment of Outfielder Dougherty to New York. Ban did his share in the American League by securing waivers of claim on Dougherty from all clubs but one. Comiskey knew that Johnson, Hermann and Brush had fixed up a deal whereby the one-time star fielder of the Boston Americans was to go to New York. They secured every owner's consent in the American League with the exception of Comiskey's. The president of the Chicago Americans blocked the deal, and is still the obstacle that keeps New York from securing Dougherty. With Donlin out of the game, Hermann, Brush and Johnson can see where the Tristate outfielder would be of great advantage to New York. You see, Hermann believes that if New York could get Dougherty the Giants would be much strengthened, would probably win the pennant and would save him that $12,000 that he has wagered."

"Johnson has Hermann hypnotized," continued Clarke, "and the president of the Cincinnati club is doing all he can to prevent Pittsburg from flying the 1906 pennant in the National League."

Good Service to Cincinnati

Via Big Four. Trains leave St. Louis 8:17 a. m., 12 noon, 9:30 p. m., 11:25 p. m.

Ballplayers Who Challenge Description as Disturbers

CATCHER GRADY.

PITCHER TAYLOR.

TAYLOR SHINES, BEATS PIRATES

Star Pitcher Twirls Great Ball and Makes Three Hits for His Team.

Bennett's reliability at the bat when a hit was much wanted gave to the Cardinals the opening game of the series with Pittsburg Thursday, 3 to 1.

When the second baseman picked up his bat in the eighth inning, Taylor and Grady were on bases. One gone, Bennett was the man for the occasion. He rapped out a singling double to left field that scored Taylor and Grady and gave to the Cardinals the game. McBride had tied the score previously on Leach's wild throw of his bunt and Grady's single.

Taylor's magnificent pitching had much to do with the victory. The Nelsonville miner was simply unyielding and Pittsburg was completely baffled by the choice assortment of benders, speed and control that Taylor served them. Not only did he pitch great ball, but he made three stinging singles in three trips to the plate.

During the nine innings Taylor kept the Pirates' hits well scattered and their five hits netted them only one run.

Pittsburg was first to score. Two down in the fourth, Taylor passed Wagner. The Terrible Dutchman stole second. Then Nealon rose to the occasion by rapping a hard single through short, scoring Wagner with the Pirates' sole tally of the day.

The game was a masterful pitchers' battle, Liefield leading Taylor to the seven-eighths pole, when the Cardinal colors came on and by a brilliant dash showed in front of the wire.

Certainly the Cardinal played baseball throughout the game. Arndt and McBride fielded in stylish form, and while Taylor's pitching was so effective that few raps reached the outfielders, the meadow men took care of everything sent into their territory in excellent fashion.

Liefield pitched remarkable ball. For seven innings he allowed the locals only three hits. During the entire game the graduate of the St. Louis lots did not pass a man.

A fast double play in the seventh inning by Bennett, McBride and Beckley, after Leach had walked, spoiled the Pirates' chances of scoring in this period.

RAVENS START IN FINE FASHION

Jacobson Wins Opening Game at Detroit in Most Conclusive Style.

Special to the Post-Dispatch.

DETROIT, June 28.—By outplaying the Packers in every department of the game, McAleer's Ravens won from Detroit, 5 to 2, Thursday afternoon. The score is not only indication of how far the St. Louis men outplayed Detroit. They simply smothered Armour's men at every angle of the contest.

McAleer's boys were on the job with the bat, and hit Eubanks in every inning but two. Wallace showed brilliantly in the field, and much as the St. Louis men outplayed Detroit Armour's flock would have tied the score, but for Wallace's formidable fielding. Jacobson was not hit hard, but the Tigers bunched their hits, and only the sensational fielding of Wallace held the Detroit score down to two runs.

Singles by Wallace and Koehler and Spencer's infield tap netted the St. Louisans a run in the second inning. Singles by Jones and Stone, coupled with their great double steal, earned the Ravens a run in the third inning.

Base hits by Schaefer and Crawford and an infield out netted Detroit a run in the fourth.

With two on bases and two down, Wallace's sensational running catch of D. Jones' fly back of short prevented the Tigers scoring in the seventh.

Stone opened the eighth inning with a perfect bunt. Hemphill singled to center. Wallace sacrificed and Koehler singled to left, scoring Stone. Hartzell's long fly scored Hemphill. Koehler scored on Spencer's slash to left field, giving the Ravens three runs and the game.

Coughlin singled in the ninth for Detroit. Lindsay walked, O'Leary bunted and the bases were full. Payne, batting for Warner, walloped a hot one to short, which aWllace handled perfectly. Coughlin scored on the play. Lowe, batting for Eubanks, fouled to Hartzell, and Wallace closed a sensational day's work by grabbing D. Jones' fierce rap over second and retiring Detroit.

TENNIS TOURNEY DRAW.

Competitors Will Cast Lots for Courts.

The draw for choice of courts, hours of play and opponents for the State tennis tourney will be held Friday night at the Triple A clubhouse in Forest Park at a meeting of the tournament committee, which will be presided over by Chairman Dr. N. M. Semple.

Contestants will be obliged to adhere to the schedule planned by the officials in charge of the tournament and no defaulting or postponing of matches will be allowed.

No entries will be received after 6 p. m. Friday.

HOT TROTS SET FOR THE FOURTH

Owing to Independence Day There Will Be No Saturday Matinee.

On account of the big program scheduled for July 4 there will not be any matinee at Waterworks Park Sunday.

Entries for the big races the Fourth are being received by Dr. William C. Gadsby, 4245 North Broadway, and judging from the caliber of the horses that have already been entered St. Louis devotees of harness racing will see the best trotting and pacing next Wednesday that they have enjoyed in years.

Among the horses that have already been entered in the various events are: Grattan Jr., owned by J. K. Klockenbrink. Grattan Jr. has repeatedly stepped a mile in 2:20. Kit Wilkes, a favorite of Waterworks Park visitors, has also been entered.

Hal Gaede, Frank Rand's bay pacer, who won the Mayor Wells Cup last year, will compete in the competition for the second trophy given by the Mayor this year.

C. Schultz's Kitty R., who holds the track record of 2:19, and Little Joe, Dr. Gadsby's bay gelding, should be contenders.

In the 3:00 trot or pace, Tom Quinn's mare, Nellie Rey, will be a hard one to beat, and Oscar Brinkmann, the president of the club, has a great gray gelding in Gray Dawn. H. Starke's Miss Lackerd, who has lots of speed; Carl Gentry, owned by William Oehlers, and Lucy Forward, Dr. Helm Marks' bay mare, are also entered in this event.

In the 2:20 pace or trot, Orphan Boy and Capt. Parker, owned by Capt. Thomas Parker, are esteemed as having excellent chances to capture first place.

William Woods' brown mare, Eckoline, has more speed this year than ever before and should show well. Cifty C., owned by William Geuge, is one of the best-looking horses on the track and has a good chance.

Chicago Felix, Al Dunn's good gelding, that has scored so well at the Waterworks Park this year, is another entrant that must be given an exceptional chance to score high honors in what should prove to be a most entertaining meet.

Baseball Babble

Cleveland, Philadelphia and New York are tied for first place in the American League. Each club has won 36 games and lost 24.

Pittsburg and New York are tied for second place in the National League.

Weimer of Cincinnati set his former pals down Thursday, allowing the Cubs only three hits.

New York is starting upward. They walloped Boston again Thursday.

Lumley is out of the game at Brooklyn.

Three hits out of four times at bat was Bresnahan's record at Boston Thursday.

Philadelphia pasted Pastorius for 13 safe hits at Philadelphia Thursday.

Waddell was in bad from Thursday, and his lack of control coast Mack's men a game and leadership in the American League.

Chicago continues to play a brilliant game. They held those terrible Clevelands even in a double-header at Cleveland Thursday.

Taylor had his teasers on tap. He allowed those fiercesome Pirates only five hits, and kept them all scattered.

Taylor led his teammates with the stick. Jack punched out three hits.

Arndt was back at third base. He had a sore arm on the trip.

Howell watched the game from the grandstand. He puffed a dried young onion, which by sufferance can be referred to as a cigar.

The Boston Americans are dickering for McLean, the giant catcher of the Portland Club of the Coast League. McLean was formerly with the Cardinals.

Karger, whose pitching hand was split in Chicago by a batted ball from Kling's bat, is at his home in Texas. His hand is badly injured, and it will keep him out of the game for a couple of weeks.

Marshall, McCloskey's minor league recruit, is with the team, but is in very poor physical condition. When Marshall was asked to play he was not up to a game, having clerked 10 months previous to joining the Cardinals. McCloskey is rather sweet on the youngster. According to McCloskey, Marshall hit well on the trip until he practically broke down. He is a good long hitter, and the manager of the Cardinals predicts a useful career for him when he gets in condition.

Joe Nealon, Pittsburg's giant first baseman, has improved that team's playing wonderfully. For several years the Pirates have been weak at first base, and that always explained their somewhat disappointed playing. Now that they have Nealon the Pirates will hardly be satisfied with any position short of the pennant.

It Is Easy to Own a Diamond

When you buy it on credit. A few dollars down and the balance weekly or monthly. Loftis Bros. & Co., Jewelers, 2d floor Carleton Bldg., 6th and Olive sts.

MRS. CLARK KEEPS POST-DISPATCH CUP

Champion of Ladies Who Play Tennis in St. Louis Defeats Miss Garesche.

WON IN STRAIGHT SETS

Former Holder of Title and Trophy Displays Brilliant Form.

Mrs. Charles McLure Clark successfully defended her right to the Post-Dispatch Cup, emblematic of the women's tennis championship of the city, at the Triple A courts in Forest Park Thursday by defeating Miss Mimi Garesche, 7—5, 6—3.

From the beginning Mrs. Clark displayed cool confidence, superb generalship and thorough control of her racquet. She won because she kept her opponent on the defensive, smashing into the corners and sides continually.

The match was fairly full of sensational periods and incidents, and during the first set the elements of uncertainty as to the outcome fairly enthused the large-sized gallery viewing the contest.

In the first set Miss Garesche met the onslaughts of Mrs. Clark masterfully and effectively, and her serving was splendidly executed. Her volleying was done with force, though safely, and her use of the Lawford and forehand excellent exhibitions. For the first few games her volleying was startling in its accuracy and her participation in a rally in the middle of the set was a keen bit of tennis.

Toward the end of the match, however, Mrs. Clark's use of the high lob in defense and her serving in the swift driving game dulled the edge of Miss Garesche's play and the champion won the second set and the match in an impressive manner, 6—3.

A. A. U. WANTS MONEY.

Western Division Will Demand Share of Receipts.

Officials of the Western Division, Amateur Athletic Union, said Friday that the sanction to hold the annual track and field championships would not be awarded to any club or individual unless the organization or person receiving permission would agree to give the A. A. U. a certain percentage of the gate receipts.

President John J. O'Connor says that this custom obtains in the East and that in his opinion it was but fair that the organization receiving the sanction should pro rate a certain part of the receipts to the governing body.

"The championships are a big thing," said President O'Connor, "and are a valuable asset to any organization. The club that gets them will have to pay for the sanction."

HANDBALL AT SEVENS.

Tournament for Championship in Course of Play.

In a series of handball games to decide the handball championship of No. 7 engine house at Seventeenth and Rutger streets, J. Cahaner and C. Hug of Truck No. 14 defeated William Stieball and M. Broderick, 19—21, 14—21, 21—8, 21—10, 12—0.

In the last game Stieball was so perturbed by his ill-luck that he threw down the ball and left the court in disgust.

At a meeting of the handball association of No. 7's, held Thursday, J. Tuohy was elected secretary, to succeed Morris Collonna, who has been transferred to No. 28.

Cheap Rates Fourth of July

Via Big Four, July 3 and 4. Tickets Broadway and Chestnut and Union Station.

BASEBALL EPITOME.

NATIONAL LEAGUE.

Thursday's esults.

St. Louis 3, Pittsburg 1. Batteries—Taylor and Grady; Leifield and Peits.

Philadelphia 10, Brooklyn 1. Batteries—Dugleby and Doolu; Pastorius and Bergen.

Cincinnati 2, Chicago 1. Batteries—Weimer and Livingstone; Brown and Kling.

New York 4, Boston 2. Batteries—Taylor and Bowerman; Dorner and Strobel.

Club Percentage.

Club.	W.	L.	Pct.	Club.	W.	L.	Pct.
Chicago	45	20	.692	Cin'ti	26	40	.394
New York	42	21	.667	Brooklyn	24	38	.387
Pittsburg	40	20	.667	St. Louis	25	41	.378
Phila.	33	33	.500	Boston	21	45	.328

Friday's Schedule.

Pittsburg at St. Louis.
Cincinnati at Chicago.
New York at Boston.
Brooklyn at Philadelphia.

AMERICAN LEAGUE.

Thursday's Results.

St. Louis 5, Detroit 2. Batteries—Jacobson and Spencer; Eubanks and Warner.

Washington 4, Philadelphia 2. Batteries—Smith and Wakefield; Waddell and Schreck.

New York 7, Boston 4. Batteries—Hogg and Kleinow; Harris, Dineen, Young and Armbruster.

Chicago 2-0, Cleveland 1-5. Batteries: First game—Altrock and Sullivan; Rhoades and Bemis. Second game—Joss and Clarke; Patterson and Hart.

Club Percentage.

Club.	W.	L.	Pct.	Club.	W.	L.	Pct.
Phila.	36	24	.600	St. Louis	32	29	.525
Cleveland	36	24	.600	Detroit	32	29	.525
New York	36	24	.600	Wash'ton	21	38	.356
Chicago	32	28	.533	Boston	16	45	.262

Friday's Schedule.

St. Louis at Detroit.
Chicago at Cleveland.
Philadelphia at Washington.
Boston at New York.

BANKERS' LEAGUE CLUB STANDING.

Club.	Games.	Won.	Lost.	Pct.
Mechanics-American	8	6	2	.750
Bank of Commerce	6	4	2	.667
Third National	9	6	3	.667
St. Louis Union	8	4	4	.500
Boatmen's	7	3	4	.428
Mississippi Valley	8	0	8	.000

SATURDAY'S SCHEDULE.

Mechanics-American vs. Bank of Commerce, Sportsman's Park.

Third National vs. Mississippi Valley, Bankers' League Park.

St. Louis Union vs. Boatmen's, Empire Park.

DOCTOR KING

CURES MEN OF Blood and Skin Diseases, Piles, Nervous Debility, Kidney and Bladder Troubles, Varicocele and Knotted Veins and all Kindred Diseases of Men.

NOT A DOLLAR NEED BE PAID UNTIL CURED.

Consultation free. If you cannot call, write.

DR. KING 522 PINE ST. St. Louis, Mo.

Cor. 6th and Pine, opp. Globe-Democrat.

BOAT RACE TRIES LIKE HELL'S FIRE

Nothing in Physical Exertion So Exhausting and Agonizing as Pulling an Oar in a Beaten but Unbroken Boat.

BY ROBERT EDGREN.
Special to the Post-Dispatch.

NEW LONDON, Conn., June 29.—Yale's bulldog was beaten yesterday on the Thames for the third time in 18 years. Harvard's seasoned veterans rowed away from Old Eli's boys in the last half mile and beat them by a little more than two lengths.

Yesterday's race proves that youth will conquer adolescence, too. In form, in style, in the fine technique of the rowing art, there was nothing to choose between the two crews. Harvard won, not because her crew averaged 175 pounds to Yale's 170, but because her men are older, stronger, with an average of two years' more experience in rowing than their adversaries had enjoyed.

The Fury of the Finish.

At the three-mile flag Harvard had increased the lead to nearly three-quarters of a length, and Filley had raised the stroke one point to 33. Boulton felt the change and raised his stroke, too. Now came the last, the crucial test.

The long, lithe Boulton whipped up the stroke to 35 a minute. Bit by bit he and his men closed up the gap until the boats were again on almost even terms. At the three and a half-mile flag there was only one-quarter of a length advantage for Harvard.

Then Filley showed the stuff that was in him; the strength, the judgment, the knowledge of pace that marks the really great oarsman. Very easily and steadily he raised the pace up to 36 strokes a minute. His men followed superbly. Away went their boat once more to the fore, half a length, three-quarters, almost a full length. And not once was there any departure from the machine-like nicety of execution that Jim Wray had drilled into his men.

Young Boulton raised his stroke to 36, too. His long, lean body swung forward smoothly as that of a panther, and he swung back on his oar as vehemently as if the race were beginning. His men were following in perfect rhythm, seemingly, but there was something radically wrong. What rowing men call the "life" had died out of the crew. Harvard's 36 a minute was drawing her further ahead at every stroke.

No chain is stronger than its weakest link, and the weakest link in the Yale eight had begun to appear. Sitting at the sixth thwart was Robert Hale Noyes, a young giant from St. Paul, Minn., six feet two inches in height and weighing 190 pounds. Before the race one would have picked him for the strongest man in the boat. Nevertheless, his great strength was the first to crumble beneath the awful strain of the four-mile battle.

He swung to and fro as accurately as his fellows, but his movements were lifeless as those of an automaton. Overtaxed nature had mercifully steeped him in oblivion. Down through the fire of the last quarter mile of the race this young giant was almost killed. His heart was smashing away as if each stroke must rend it asunder. His eyes were dull and burning frightfully. He could hardly see the burly neck of Ide at No. 7. The booming of cannon, fired at close range by inspired fools on the yachts, stabbed his quivering senses. Every breath Noyes drew was torture. It racked and rasped his throat like hot ashes falling on bare flesh. Something was binding his chest with bands of steel. Surely mere man must stop, give up the fight when so sorely beset as this. But not a true oarsman.

With the last list of power in him Noyes tugged at the oar. Mechanically he heaved his back on it at the catch, mechanically dropped his hands and shot them away at the finish. Mechanically tried with his numb and aching legs to control the slide as he staggered forward for the next stroke.

Agonies of Death.

But his efforts were pitiably weak. Shorter and still shorter was every stroke he took, though he was striving harder than any other man in the fight. It seemed as if each stroke he took must be his last, yet by a veritable triumph of pluck he forced his tortured body to obey the law of the game, to swing true to the time of the crew.

Two hundred yards from the railroad bridge Harvard was leading by a length and a half; but Stroke Filley, mindful of last year's narrow defeat, hurled his men along at 34 to the minute, burning out his very last atoms of energy. The Harvard cheers from the observation train were loud enough to stop the boats if mere noise could do so. Mrs. Robert Bacon, wife of the first assistant secretary of state, and mother of No. 6 in the Harvard crew, fainted dead away on the bridge and was revived barely in time to see her son's triumph. Near her stood the pretty little sister of Capt. Morse of the Yale crew.

"Why dont' they spurt?" she cried, wringing her hands. "Oh, papa, won't they spurt? Dick said they would spurt at the finish."

But her father, himself a veteran of the Yale boats, knew that there was no longer a chance for Yale to win.

On swept the shells in the final rush, their oars slashing the water into shirred lace. Harvard crossed the line two lengths in front, and at that very moment stroke Filley dropped up over his trailing oar and rested his head on his knees. Morgan collopsed.

On came the Yale boat, two lengths behind, the crew still trying if by some miracle they might pluck victory from defeat. The exhaustion of Noyes put a double burden on young Boulton, yet that sliver of whalebone never flinched, but kept the stroke running smoothly at 36.

And So They Were Beaten.

As Coxswain Barkalow yelled: "Let her run," Noyes tumbled over his oar and huddled forward in a heap. Chase, No. 5, and Ide, at No. 7, splashed water on him, but he felt it not at all. Barkalow splashed some on Boulton, but he shook his head and waved a menacing hand and found enough breath to gasp "No, no."

The Yale shell drifted down beneath the bridge so that Noyes lay beneath the eyes of the people in the observation train. Chase had pulled him over on his back, and as the big fellow, clad only in short trunks, lay in semi-consciousness, he presented an awful picture. Every muscle in his gaunt and powerful body was contorted and moving. But for the fastening of his feet to the stretcher Noyes must have fallen overboard in his agony. His eyes were rolled up, his mouth open, as he gasped for breath, the muscles of his face twitching. It was the most poignant agony this writer has seen since the writhings of Jim Corbett when he was knocked out in the ring at Carson City.

The coaching shell Elihu Yale ran alongside and John Kennedy and his helpers lifted the limp body of Noyes on board. He recovered consciousness after a long time, but it is very doubtful if he will ever be the same man he was.

Eyesight Is Priceless

I Treat Your Eyes and Furnish the Correct Glasses. The Service Offered You Here is Unequaled Anywhere.

NO CHARGE FOR CONSULTATION OR EXAMINATION.

PERFECT FITTING GLASSES $1.00 A PAIR

WE MAKE WHERE YOU CAN SEE IT DONE TORIC LENSES, DUPLEX LENSES and the ONE-PIECE BIFOCAL.

G. MORITZ, M. D., The Oculist-Optician, S. E. COR. SEVENTH AND LOCUST

Eye Authority of the West.

Browning, King & Co.

ORIGINATORS AND SOLE MAKERS OF HALF SIZES IN CLOTHING.

Summer Serges

The wearing quality of a Serge is the first thing—it must hold shape and color.

We guarantee ours:

$15 to $30

Single or Double-breasted—blue or black.

White Cotton or Linen Duck or Outing Trousers of Flannel or Worsteds make a suitable combination with the Serge Coat—$5 to $8.

Straw Hats, $2 to $7.

"The pleasure of one's summer outing," said Beau Brummel, "depends upon the right choice of a clothier."

Broadway and Pine Street Saint Louis, Mo.

Broadway at 32d Street, NEW YORK—Factory, Cooper Square.

A PERMANENT CURE

IS WHAT YOU WANT.

By our methods we cure Nervous Debility, Blood Poison, Skin Diseases, Sores, Ulcers, Eczema, Swollen Glands, Rupture, Kidney, Bladder and Rectal Diseases and all special diseases of men. Consultation free, confidential and invited. Office hours: 8:30 a. m. to 8 p. m. Sundays, 9 to 12 noon.

DR. MEYERS & CO. Master Specialists. N. W. Cor. Broadway and Market, St. Louis, Mo.

S.S.S. PURELY VEGETABLE

The fact that S. S. S. is a purely vegetable preparation, containing not the slightest trace of mineral in any form, has been one of the strongest points in its favor during its forty years of existence. It is recognized everywhere not only as the best of all blood purifiers, but the one medicine that can be taken with absolute safety by the youngest child or the oldest member of the family. Next in importance to removing the cause of any disease is the condition in which the system is left after a course of medical treatment. Medicines containing mercury, potash or other strong mineral ingredients often do permanent injury by eating out the delicate lining and tissues of the stomach, producing chronic dyspepsia, unfavorably affecting the bowels and so damaging the system that even if the original cause of the disease has been removed, it is left in such a deranged and weakened condition that the health is permanently impaired. S. S. S. enjoys the distinction of being the only blood medicine on the market that does not contain a mineral property in some form. Being made entirely of roots, herbs and barks it is absolutely harmless to any part of the system, and while curing disease adds strength and health to every part of the body. S. S. S. removes all poisons, freshens and purifies the blood and gives better and more lasting results than any other blood medicine. S. S. S. is the very best treatment for Rheumatism, Catarrh, Scrofula, Sores and Ulcers, Skin Diseases, Contagious Blood Poison and all troubles due to an impure or poisoned blood supply. Besides being the King of blood purifiers S. S. S. is the best and most invigorating of all tonics.

$1,000 REWARD IF NOT PURELY VEGETABLE.

THE SWIFT SPECIFIC CO., ATLANTA, GA.

Special Sale of Blue Serges

Order at once and have them finished for 4th of July. In honor of the 4th of July, we are offering our high-grade Washington Navy Blue Serges, for which we received the entire season $25.00, $27.50 and $30.00, and also the latest shades of Gray Worsteds, for

Order now and we deliver July 3d, positively.

$16.00 MADE TO MEASURE

Choice of different trousers, if desired.

We make skeleton back, or use the finest Alpaca lining.

NOTE:—There is an advantage in selecting one of these suitings in knowing that we are not the kind of tailors that always advertise cheap clothes, and that we never make a suit in season for less than $25.00, and up to $50.00.

Fox & Co. TAILORS, 615 Pine Street.

RIPPLES of the Ring

James D. Smith of 110 Walnut street has an unknown he desires to match against any 110-pound boy in the city. He is particularly desirous of pitting his boxer against Kid Silverburg, and would like to hear from Owen Pickett.

Jack O'Brien and Al Kaufmann have been matchd for a six-round bout to be held at Philadelphia. The date has not yet been decided upon. It was intended to hold the setto on the afternoon of July 4, but satisfactory financial arrangements could not be made with the managers of the Philadelphia National League Baseball Park, where it was intended to hold the match.

Tommy Prendergast of Saginaw, Mich., had his jaw broken Thursday night at Grand Rapids by Harry Lewis of Philadelphia in the fourth round of a ten-round bout. Up to the fourth Prendergast seemed to have the advantage and in the third round only the bell saved Lewis.

BOTH SIDES STAND PAT ON MEAT BILL

House Conferees Decline to Violate Instructions and Conference Adjourned.

WASHINGTON, June 29.—When the conferees of the agricultural bill met today the House representatives announced that under the instructions voted by the House they would be compelled to insist upon the House provision in regard to meat inspection without compromise of any kind.

The Senate conferees stood out for the compromise proposition offered by Senator Proctor to divide the expense of inspection between the packers and the Government, by retaining the $3,000,000 appropriation, but taxing cattle 5 cents and swine, sheep and goats 3 cents a head, which would result in revenues of about $1,500,000 annually. The conference broke up at 11:15 o'clock. Senator Proctor announced that he would ask the Senate for instructions.

HOMESEEKERS'
EXCURSION
AND
FOURTH OF JULY
EXCURSION,
JULY 3, 1906, Via
COTTON BELT ROUTE

On July 3d, the Cotton Belt Route will sell round trip tickets to all points in Southeast Missouri, Arkansas, Louisiana and Texas, at one fare plus $2.00, limit 30 days. Stop overs will be permitted both going and returning. Here is your opportunity to spend the 4th at home, and also your chance to visit the land of OPPORTUNITY—where you can buy land at from $5 to $10 per acre, and where you can make a fortune in a few years.

Fruit land that can be bought for a few dollars per acre will net the wise ones who are taking advantage of it from $25 to $50 per acre this year.

Why be a slave to someone else, when you can become rich and independent on a small capital?

For further information call on agent, 909 OLIVE STREET, or write for descriptive literature to

E. W. LA BEAUME,
G. P. and T. A., St. Louis.

One of the Things That Women Have Learned : : : : : :

Since they became the purchasers of the family supplies, is that advertising costs money; and that only prosperous and progressive men have the faith and the nerve to use it very largely.

The real present day
Home Buyers
ARE THE
Women
To reach all of them in
St. Louis
Advertise Your Property in the
POST-DISPATCH REAL ESTATE COLUMNS
SUNDAY THE BEST
DAY OF ALL.

Three-Weeks-Old Triplets of Belleville Who Have Not Been Named

The unnamed triplets of Mr. and Mrs. Enos Harding of 408 Portland avenue, Belleville, have formed a corner on the sleep market. For 12 hours out of the 24 the little mites of humanity are in slumberland and the rest of the time they keep things lively about the house with their cries and needs.

The children are 3 weeks old today, but on account of the serious illness of the mother they have not been named.

They boy, who is in the center of the picture, is the largest and lustiest of the three, and seems to enjoy poking his twin sisters in the ribs while they are asleep. While the girls are smaller in size, the capacity of their lungs is large enough to keep the rest of the household awake when they try to tell what they want.

Besides the triplets, there are seven other children in the family, six girls and one boy. Mrs. Harding is at St. Elizabeth's Hospital, but will be well enough to be taken home in a few days.

WOODEN SHOES WERE WEAPONS

Man Beaten With Footwear Appeals to State Law to Get Justice.

Wooden shoes will be named as weapons of assault when the case of George Faith vs. Richard Thoma, assault and battery, is tried in Belleville. A warrant from the arrest of Thoma was sworn out by Faith before Justice Wangelin Friday.

The trouble took place in Shiloh Valley, the home of both men, Monday evening. Faith was seated on a bench before his home conversing with some young woman when Thoma came past and made a remark which Faith resented. He walked out to Thoma and told him so. Thoma said, "Stand 3 feet away from me." Faith replied, "I'll stand where I please."

Thoma's next remark was, "I'll show you how a Dutchman can fight." As he spoke he took his wooden shoes from his feet and beat Faith on the head with them. Both men were arrested by the village Marshal for fighting in the street. Thoma was fined $4.20, Faith $12.50.

Faith said his fine was exorbitant and refused to pay it. As there is no calaboose in Shiloh Valley he was put to work on the streets of the vilage Tuesday. A special meeting of the Town Board was held Wednesday and the village Marshal was ordered to release Faith.

This was considered as the village recognition of the innocence of Faith. Desirous of more justice, Faith went to Belleville Friday and got the warrant for the arrest of Thoma under the State law.

BODY FOUND IN RIVER.

Partially Identified as That of East St. Louis Man.

The body of a man about 30 years old, clad in a black suit, patent leather shoes and a white shirt, was sighted by a watchman under the east end of the Eads Bridge Friday morning. He rowed out in a skiff, tied a rope around the body and towed it to the East Side, from whence it was taken to Walsh's morgue, where an inquest will be held.

The description of the body coincides with that given by Mrs. J. Woods of 430 A street, East St. Louis, of William Garashie, a workman, 32 years old, who came from Cleveland, where he has several relatives, about a week ago and who has been missing from her boarding house since June 10.

When Garashie left the A street address he was smooth shaven, had some money and wore a gold watch and chain. The body found had nothing of value upon it. Mrs. Woods says that the man who boarded with her did not drink and was of cheerful disposition.

SHUR-ON
SHUR-ON EYEGLASS
Eyeglasses or Spectacles, Solid Gold Mountings . . $5.00
Lenses properly adjusted.

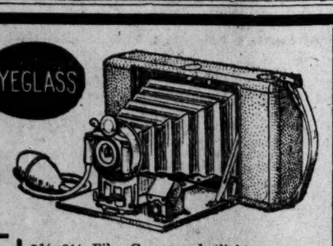

Largest Stock of PHOTO ALBUMS in the City.
From 10c to $6.00.
20 PER CENT OFF.

BAROMETERS
Extra fine $3.00, and others up to $10.00.

Goerz Double Anastigmat Lenses to fit all cameras, at 10 per cent discount. No charge for fitting to your camera.

2¼x3¼ New Model No. 3 Buster Brown
2-View Finder, with Daylight loading . . $3.50

Cyco Paper
Prints at night, 3¼x3½, 10c doz.; 4x5, 15c doz.; 3¼x4¼, 10c; 4x5, ½ cream, 20c.

4x5 Cyclone Magazine Camera
Trust Price $10.00
Our Price $7.90

2¼x2¼ Film Camera; daylight loading; only 99c
2¼x3¼ Film Camera; loads in daylight; 2 finders; at, only $1.95
3½x3½ Film Camera; daylight loading; Brilliant finder; only . $4.50
3¼x4¼ Film Camera; daylight loading, 2 Brilliant finders, only $6.50
4x5 Film Camera; daylight loading; 2 Brilliant finders; only . . $7.00
3¼x4¼ Folding Pocket Camera, with rack and pinion; reverse view finder; Sp. R. R. lens; like cut; $20.00; now $15.00
No. 1 Folding Pocket Kodak, with one-roll film $10.00
No. 1A Folding Pocket Kodak, with one roll film $12.00
No. 3 Folding Pocket Kodak, with one roll film $17.50
No. 3A Folding Pocket Kodak, with one roll film $20.00

DEVELOPING, 10c A ROLL
THE BEST THE BEST
Any Size, 6 to 12 Exposures
H. REMBOLD OPTICAL CO.
Mail Orders Filled 512 PINE STREET

PROGRAM READY FOR CHAUTAUQUA

Piasa Assembly to Have Addresses by Attorney-General Hadley and Others.

Announcement was made Friday of the completion of the program for the twenty-third annual Piasa Chautauqua Assembly, which is to open at Piasa Bluffs July 19 and close Aug. 15. Many novelties and leading lecturers have been engaged and the program is regarded as one of the best ever arranged for the resort.

On the opening day there are to be concerts by the Jeffries Concert Band and readings by Miss M. R. Hutchinson and an address by George W. Lubke Jr. of St. Louis, president of the Board of Directors.

Among the lecturers and speakers on other days will be Attorney-General Hadley of Missouri, Gov. "Bob" Taylor of Tennessee, Rev. Sam Jones, Ople Read, Dr. L. G. Herbert, Silvester A. Long, A. Colledge, Sam B. Roach, Mrs. Leonora M. Lake, Henry Moser, W. A. Colledge, Pitt Parker, Prof. Reno B. Welbourne, Dr. M. W. Sears, Dr. Julien S. Rodgers, Evelyn Briggs Baldwin, Charles A. Payne, C. Frank Vreeland, Dr. J. A. Thompson, Dr. Charles A. Crane.

Among the other attractions will be the Parland-Newhall company of singers, horn players and bell ringers; Joseffy, the magician; Rounds Ladies' Orchestra, moving pictures, including some taken last summer at Chautauqua; the Mexican Trio Serenaders, Miss Phebe May Roberts, Miss M. C. Hutchinson and Miss Pearl Hamilton, readers; Miss Vonda Enos, violin soloist; Moore's Temple Orchestra, Miss Gussie Lenshaw, baritone singer and trombone soloist.

Special attention will be given to athletics. J. F. Mocker, secretary of the North Side branch of the Y. M. C. A., will be physical director. Prof. Charles E. Fitzgerald will be in charge of the swimming classes. Miss Mary E. Phinney will conduct art needlework classes. Miss M. C. Hutchinson will teach elocution and physical culture, and Mrs. B. F. Dunnigan will teach dressmaking.

Just prior to the opening of the assembly there is to be a four-days' "retreat," at which many addresses are to be delivered by St. Louis ministers and religious workers.

MUST PROVIDE FOR WIFE.

Judge Gives Man Month to Escape Trial.

If Fred Lueckhardt of Belleville does not provide a home for his wife within 30 days he will be tried in the Circuit Court on a charge of wife abandonment.

Lueckhardt was indicted by the last grand jury on a charge of failing to provide for his wife and child, and during the trial of his case made a proposition to his wife that she return to him and that he would provide a home for her.

Mrs. Lueckhardt agreed and Judge Holder gave Lueckhardt one month in which to keep his part of the agreement.

WHOLESALE SUICIDE VOTED BY TRIBE.

Special Cable to the Post-Dispatch and New York World.

ST. PETERSBURG, June 5.—A ghastly story come from the Yakutsk district of Siberia, which is the coldest part of the terrestrial globe. On the upper reaches of the River Omolou is a settlement of Chookchees, an Americo-Asiatic tribe, whose physical type and language bespeak them to be superior to many of the Siberian semi-nomadic peoples. These Chookchees eke out a livelihood by reindeer breeding, some individuals possessing three or four hundred, and others several thousand head. This industry is liable to extreme vicissitudes, owing especially to the frequent plagues, and two years ago the cattle pest swept away every reindeer in the settlement.

The Chookchees are Animists, worshiping the lords of the forests, the rivers, the fire and the stars, and are addicted to murder and suicide. Folks when old frequently kill themselves, or are killed by their affectionate relatives.

Having lost their possessions, the Chookchees bravely endured hunger and cold, hoping for relief after the winter, but when the snow and ice thawed, and the green grass sprouted, and yet no succor came, and death by hunger confronted them, they assembled to consider the question, and having talked together the whole day, they decided that each head of a house should kill first all the members of the family and then himself.

On the following morning this resolution was duly carried out. Side by side on a spot selected for the purpose, lay the wretched victims, most of them with their throats cut, chests slit open and hearts and livers removed, as is customary with the Chookchees, who a few years ago numbered only a couple of thousand all told. The tribe is now alleged to be almost extinct, only some scores having escaped.

Didn't Attack Mr. Bryan.

James H. Ferriss, Chairman of the National Committee of the "People's Party, wishes to correct the statement published Thursday that at the meeting of the committee here he attacked William J. Bryan as a traitor, "who has abandoned the silver platform." Mr. Ferriss says he did not make any reference to Mr. Bryan.

E. St. Louis News

Michael Schmitt, a grocer, was arrested Thursday, charged with larceny. The complaint was made by Monroe Sexton, who alleges that when his wife went to Schmitt's store to buy some groceries she gave him Sexton's personal check for $10.50 in payment for goods, and that Schmitt kept the check and refused to give her any change. Schmitt gave bond for his appearance for trial before Justice Brady.

Charles Krueger, who was arrested several days ago, charged with defrauding grocers by taking in exchange a bill of goods with him, having the balance sent to a fictitious address C. O. D., was held for the grand jury under $100 bond in seven cases yesterday by Justice Brady. The grocers allege that the lost goods in this manner, and the amounts they lost are: J. J. Ehrhardt, $9; H. Buck, $6.50; J. M. Sullivan & Bro., 95 cents; P. F. Swager, $1.80; A. W. Gross, $5; F. C. Surwald, $9.35; J. Sullivan & Son, $5.

The body of Miss Myrtle Fanin, 17 years old, who died Wednesday of acute bronchitis, at her home, 1130 Pigotti avenue, was taken to Pinckneyville, Ill., Friday morning, for burial.

George Johnson of Fourth street and Division avenue caught his hand in the machinery and lost four fingers of his left hand while working at the Sendelbach Wheel Co.'s plant Thursday afternoon. He was taken to St. Mary's Hospital.

A public meeting of the East St. Louis Humane Society will be held Friday night at the Council Chamber in the City Hall. Members of the St. Louis Humane Society will make addresses, and the plans of the society will be outlined to the public.

The funeral of Mrs. Isabell Dosier, 79 years old, who died Thursday of rheumatism, will be held at 10 a. m. Saturday from the family residence, 1727 Lynch avenue, to St. Peter's Cemetery. She is survived by four children.

Grant Jones, a negro, was acquitted by a jury in the Circuit Court Thursday of a charge of voting illegally at the municipal election in East St. Louis in April.

Opening services will be held in the new Alta Sita M. E. Church Twenty-eighth street and Market avenue, Sunday. The Sunday-school will be organized at 2 p. m., followed by services conducted at 3 p. m. by Rev. M. Loar, pastor of the Bond Avenue M. E. Church. At 7:30 p. m. Rev. M. E. Johnson will preach, and special music will be furnished. Services will be held every Sunday afternoon and night during the summer months by Rev. Mr. Loar and Rev. Mr. Johnson, and at the M. E. Conference a regular minister will be appointed. A young men's club will be organized.

The East St. Louis Republican Club was organized Thursday night at the Rex Skating Rink by a number of young men. The club has a charter membership of 50. Addresses were made by several local Republicans, and the following officers were elected: President, William Redemeyer; vice-president, Henry McGee; secretary, Joseph McDonough; treasurer, Harry Kile; sergeant-at-arms, J. C. Williams. The club will meet once each week at the Rex Rink.

Fred J. Rettig of 529 North Sixth street and Miss Lulu Hoerner of 430 North Thirteenth street were married Thursday by Rev. Father Sweeney at the parochial residence of St. Patrick's Parish. The attendants were Miss Laura Langhauser and Edward Rettig.

The funeral of the infant child of Mr. and Mrs. Charles Boske, who died Thursday at the family home, 1107 North Seventh street, was held Friday afternoon to St. Henry's Cemetery.

The Arabian Club has elected the following officers: President, Thomas Duffy; vice-president, E. A. Kickham; financial secretary, E. Mason; sergeant-at-arms, John Drennan; trustees, R. Clark, P. Held, Michael Ahern, M. Ryan and John Turcott.

Alma Clark of Jefferson and Hickory street, St. Louis, was arrested last night, charged with stealing a watch and $20 from J. E. Teaney, a liquor salesman of Litchfield. The robbery is said to have occurred at the Wiles Hotel one night last week.

The Salvation Army reported to the police that a bay mule was stolen from their stable at their barracks, 428 East Broadway, Thursday night.

Mrs. Hubert Tettar of 644 North Sixth street has returned from a visit to Mrs. Rose Davinroy of French Village.

STAGE OF THE RIVER.

Special to the Post-Dispatch.

CAIRO, Ill., June 29.—Stage of river 22.06 feet, a fall of .70 of a foot in the past 24 hours. Weather clear. Charlotte Boeckler left at 2 yesterday afternoon for Hickman with empty. Georgia Lee arrived at 1:40 yesterday afternoon from Memphis, left for Cincinnati at 2:20. Louisiana arrived at 3 yesterday afternoon from Louisville, passed to St. Louis to go into excursion business. City of Savannah arrived at 4:20 yesterday afternoon from St. Louis, left at 5:10 for Riverton. Wash Honsbell left at 10 last night for Caseyville. Sun is due from Memphis.

Special to the Post-Dispatch.

PADUCAH, Ky., June 29.—Gauge 9.1 feet, fall of .5 of a foot. Weather clear. Arrived: Kentucky from Tennessee River. Savannah from St. Louis, Joe Fowler from Evansville. Departures: Kentucky for Joppa, Savannah for Tennessee River, Joe Fowler for Evansville, Dick Fowler for Cairo, James Lee off ways.

Special to the Post-Dispatch.

CAPE GIRARDEAU, Mo., June 29.—River falling; gauge reads 21.2 feet. City of Savannah passed down for Tennessee River at 10 a. m. yesterday. Beaver and tow of logs up at 5 p. m. Louisiana passed up from Cairo at 7 a. m. Tennessee due down from St. Louis. Weather clear and hot.

POISON IN COLOR OF POSTAGE STAMPS.

LONDON, June 2.—The Lancet, that authoritative publication of medical science, warns the public against licking postage stamps. It has found by analysis that the yellow coloring used in the 6c stamp is due to a poisonous salt, chromate of lead.

"A fatal dose, one-fifth of a grain, of chromate of lead would be contained in 14 stamps," says the Lancet.

A reporter sought the opinion of a well-known analytical and pharmaceutical chemist in the city on the foregoing statements of the Lancet.

"The sticking material of an ordinary stamp is not really gum," he said. "It is made from dextrine, which is a kind of starch and cannot hurt any one.

"The poison is in the coloring matter, which it is not necessary to lick at all when touching a stamp with the tongue, and even then one would have to eat the 14 stamps to absorb the fatal dose of chromate of lead."

MORE than ONE MILLION people in the city of St. Louis and contiguous territory READ the SUNDAY POST-DISPATCH EVERY Sunday.

"First in everything."

DAILY RECORD OF MARKETS

BIG ADVANCE IN RAILWAYS ISSUES

Both Common and Preferred Go Skyward on Local Exchange.

SUBURBAN ALSO HIGHER

Report Is Current That United Railways Company Will Buy Suburban.

A revival of the report that the United Railways Co. has acquired control of the Suburban Railway system sent the prices of the stocks interested skyward on the local exchange today.

United Railways common jumped from sales yesterday at $49 to sales at $53, while the preferred stock of the company made a quick advance from $80 to $83.

Suburban stock, which has been offered at $60 and $65 for some time, advanced quickly to $68 bid and offerings at $80.

The report in circulation in the financial district is to the effect that the control of the Suburban is to be acquired by an exchange of United Railways common and preferred stock for the outstanding issue of Suburban stock.

Outside of the traction securities little interest was manifested in the trading. The bank list was quiet and miscellaneous issues showed little change.

Bonds were very firm in the face of a light demand.

First Session.

CLOSING QUOTATIONS.

	Bid.	Asked.
Nat. Bank of Commerce	$319 50	$322 00
Third National Bank	300 00	305 00
Commonwealth Trust	319 50	320 00
Missouri-Lincoln Trust	133 50	133 75
Title Guaranty Trust	74 50	75 00
United Railways pfd	82 50	83 00
do 4s	86 25	86 50
do common V.-T.	53 00	54 00
Suburban	68 00	80 00
National Candy com	16 62½	16 75
do 1st preferred	100 00	...
do 2d preferred	...	85 00
Missouri Edison 5s	...	101 75
Granite-Bimetallic	10	...
Consolidated Coal	22 00	...
Cent. Coal and Coke com.	61 25	62 00
K. C. Home Tel.	...	70 00
Simmons 1st preferred	129 50	130 00
do 2d preferred	...	125 50
Compton Heights	...	110 50

½ coupon.

SALES.

United Railways preferred, 35 at $80.50, 100 at $82, 50 at $83.

United Railways 4s, $8000 at $86.50 ex-coupon.

United Railways common, 50 at $51.50, 50 at $53.

National Candy common, 60 at $16.75.

Missouri-Edison 5s, $5000 at $101.50.

Kansas City Home Telephone stock, 50 at $70.25. 50 at $70 cash.

Bank of Commerce, 5 at $320.

Second Session.

	Bid.	Asked.
Boatmen's	$355 00	...
State National	187 00	...
Third National	300 00	305 00
Commonwealth	319 50	321 00
Missouri-Lincoln	133 00	134 00
Brown Bros. Subs.	1 50	2 00
United Railways pfd.	81 50	82 00
do 4s	86 25	86 50
do com. V.-T.	51 50	51 87½
National Candy com.	16 00	16 25
do 1st pfd.	100 00	100 00
Granite-Bimetallic	20	25
Cent. Coal & Coke com.	61 75	62 00
Bell Telephone	156 00	160 00
K. C. Home Tel.	...	70 00
Toledo Home Tel.	78 00	80 00
Toledo Home Tel. 5s	...	500 00

SALES.

National Candy common, 55 at $16.75, 100 at $16.50, 25 at $16.

Boatmen's Bank, 10 at $355.

Ex-Dividend Today.

German Savings Institution, Fourth National Bank, Jefferson Bank, Manchester Bank, Standard Adding, Schultz Baking, Central Coal and Coke, Toledo Telephone, Kansas City Home Telephone, United Railways 4s, ex coupon.

FUTURE PRICES.

ST. LOUIS.

	Close Yest'day	Highest Today.	Lowest Today.	Close Today.
Wht-July	79½@79⅝	79½@79⅝	77⅝	77⅝@77¾
Sept.	80¼@80⅜	80⅝@80¾	79½@79⅝	79⅝@79¾
Dec.	82¼a	...	...	81¾
Corn-July	50½	50⅝@51	50¼	50⅝a
Sept.	51¼b	51⅝	51¼a	51⅜a
Oats-July	37¼b	37⅝b	37¼a	37⅜a
Sept.	36⅜	37¼b	36⅜@36⅝	36⅝@36¾
Dec.	37¼b	...	...	37⅝a

NEW YORK.

Wht-July	89½b	89½	87¾b	87¾a
Sept.	88 a	89	87¾	87¾a
Dec.	90 b	90	88¾	88¾
Corn-July	55½b	55⅝a	55⅜a	55⅜a
Sept.	58½b	59¼	58¼	58⅝a
Dec.	67½b	67¾a	67¾	67¾a

MINNEAPOLIS.

Wht-July	83⅝@84⅛	83⅝	82⅛	82⅛
Sept.	83 b	83	81⅝	81⅝b
Dec.	83 a	82¾	81⅝	81⅝@81¾a

KANSAS CITY.

Wht-Sep.	75¼a	75⅝	74⅛	74⅛b
Dec.	76⅝@76¾	76½@76⅝	75⅝	75⅝@75½
Corn-July	48⅛	48¾	47⅝	47⅝-48n
Sept.	48¾	49	48⅜	48⅜b

TOLEDO.

Wht-July	83⅝	83	81¼	81¼
Cash	84 b	86½	85¼	85¼
Sept.	84⅛	83⅝	82¼	82½

CHICAGO GRAIN.

Wht-July	82⅝	83	81	81
Sept.	83b	82⅝	81⅜	81⅝@81¾
Dec.	84b	84½@85⅜	82¾	82¾
Corn-July.	52½@52⅝	52⅝	52	52⅛
Sept.	36⅝	37⅝@37¾	36¾	37@37⅛
Dec.	36⅝b	37⅜	37	37⅛@37⅜b

CHICAGO PROVISIONS.

Pork-July	$17.12	$17.15	$17.00	$17.00
Sept.	16.90	16.87	16.70	16.70a
Lard-July	8.75	8.82	8.75-77	8.75-77
Sept.	8.92b	9.00-02	8.92	8.92
Oct.	8.92b	9.02	8.95	8.95
Ribs-July	9.25b	9.45	9.40-42	9.40b
Sept.	9.25b	9.40	9.30	9.3 -32
Oct.	9.05b	9.15	9.07	9.07

ST. LOUIS CASH MARKET.

WHEAT.

	Today.	Yesterday.	Year ago.
No. 2 red	90	89½@90½	92 @1.02
No. 3 red	88½@88½	88 @89	89½@98
No. 4 red	70 @84	70 @85	75 @87
No. 2 hard	80 @84	80 @83	1.04@05
No. 3 hard	75 @80	77 @80	1.02
No. 4 hard	70 @75	70 @75	80 @90

CORN.

No. 2		52½	51¼@52½	55¼@56
No. 3	52	52½@52⅝	51¼@51⅝	55
No. 2 yellow		52½	52¼	56
No. 3 yellow		52	51½	55½
No. 2 white		51	54	56½
No. 3 white		53	53	55 @56

OATS.

No. 2	38½@39	38	36@38½	32½
No. 3	38 @38½	37	36@37½	32
No. 2 white	42	...	41½	35
No. 3 white	40 @41	39½@40¾	33½@33¾	33½
No. 4 white	39 @40	37 @39	32 @32¾	...

JAIL FOR AMATEUR IN MEAT BUSINESS.

Farmer Pays Penalty for Rich Packers.

WILKESBARRE, Pa., June —Judson Lute, a farmer, living near Dallas, this county, was convicted in court of selling tainted meat and sentenced to pay a fine of $100, costs of prosecution and serve six months in jail.

Lute acted as his own counsel, and wanted the case taken from the jury, claiming the evidence was not sufficient to convict; but the Judge would not do it. It was claimed by the prosecution that Lute killed a cow that was suffering with disease, and sold the meat to a number of people, all of whom were taken sick.

After the jury had returned its verdict Lute claimed that the prejudice against the Chicago packers had convicted him.

TRADING QUIET, PRICES MIXED

Small Changes Are Shown Both Ways at the Opening Session.

Special to the Post-Dispatch.

NEW YORK, June 29.—Opening stock prices showed an irregular range today, with the majority of issues lower. Trading was only moderately active and market sentiment still badly mixed.

The Russian political situation is again looming up strong as a market factor and cables indicate that considerable uneasiness prevails in foreign stock market circles on this account. London took a pessimistic view of the situation and prices of home issues at that center were lower. Americans also showed sharp fractional declines from yesterday's finals.

Selling again broke out after the market had been divested of the support of the short interest and prices ran off rapidly all along the line.

The same mysterious pressure was apparent that was so noted in the recent decline and the opinion is fast growing that the Standard Oil interests are at work for a lower stock market.

The weakness in the United States Steel securities was a depressing influence, as following the recent cut in the price of Southern foundry iron, the opinion will not down that the country is bordering on a reaction in this important industry.

A big break in Great Northern and Northern Pacific was also a disturbing influence, as the "street" has been looking for favorable developments in these properties to sustain the present price level. Union Pacific sympathized in the downward movement of the Hill issues in spite of a strong tendency in Southern Pacific on dividend rumors. Rumors involving the American Smelting and Refining Co. were also an early influence on this issue.

General news developments of the day were unimportant and exerted little influence on values. The announcement of $450,000 gold engaged for import in London was counteracted by the action of the secretary in calling for the payment of $10,000,000 of Government funds held by the banks, as it was thought that the transfer of this payment might be extended.

Crop news was favorable and business reports unchanged, but the "street" is paying absolutely no attention to these factors, while the efforts to depress prices by influential interests are growing so apparent.

Pressure on the Steel securities continued in the late market and the preferred dropped to par and the common to 34¼, the low points on the movement.

The general list sold off very sharply in sympathy and many stocks got below their recent low figures.

Support in the market was light at all times and it was apparent that, temporarily at least, the banking interests are giving the bears a free rein.

A drive at Pennsylvania in the last few minutes of the session sent prices to the low point of the day and the closing was weak with wide losses shown.

LIVESTOCK MARKETS.

CATTLE—Receipts 1400. About 300 natives and 1100 Southern cattle made up today's supply. All for natives sold weak to lower, but the Texans brought steady to strong prices.

SALES.

No.		Av.	Price.
1	native beef steer	1550	$6 00
16	native beef steers	1024	5 50
19	native beef steers	1168	5 75
21	native beef steers	1170	4 95
6	native beef steers	1166	4 20
17	native stags	1350	4 70
1	native stag	1370	4 50
12	native heifers	733	4 60
10	native heifers	582	3 75
4	native heifers	582	2 70
5	native cows	1166	3 60
1	native cow	1050	2 70
1	native cow	1050	2 70
1	native bull	1450	3 60
1	native bulls	1080	3 85
5	native bulls	550	3 25
8	native stock steers	566	3 40
2	native stock cows	964	2 25
2	native stock cows	875	2 25
4	native stock cows	907	2 00
9	native stock heifers	607	2 85
10	native stock heifers	490	2 60
1	native milker		35 00
1	native milker		32 50
7	native milkers, each		31 00
4	native veal calves	137	5 50
4	native veal calves	162	4 50
4	native veal calves	193	3 00
3	native veal calves	266	3 00
87	Texas steers	1139	4 60
21	Texas steers	1040	4 20
24	Texas steers	1005	4 00
91	Texas steers	1053	3 95
142	Texas steers	953	3 85
3	Texas steers	800	3 75
22	Texas steers	1096	3 60
80	Texas calves	198	4 60
18	Texas calves	190	4 50
14	Texas mixed	920	3 15
9	Texas cows	818	2 85
24	Texas cows	742	2 40
14	Texas cows	708	2 60

HOGS—Receipts, 4000. The supply was moderate, quality about the usual average and market strong to 5c higher.

SALES.

No.	Av.	Price.	No.	Av.	Price.
77	234	$6 80	75	228	$6 80
81	215	6 77½	83	195	6 77½
85	216	6 75	73	224	6 75
80	184	6 72½	78	200	6 72½
82	172	6 70	20	148	6 70
80	206	6 67½	79	205	6 60
17	122	6 60	37	168	6 55
14	109	6 50	12	119	6 50
96	120	6 45	21	120	6 40
14	120	6 30	2	435	2 25
14	120	6 00			

SHEEP—Receipts, 1500. A light number on sale, market dull at about steady prices.

SALES.

No.		Av.	Price.
45	lambs	61	$7 00
19	Southwestern lambs	70	6 75
30	Southwestern sheep	90	5 75
21	stock sheep	85	5 20
4	bucks	172	3 75

U. S. Government Bonds.

Quoted daily by D. Arthur Bowman, investment securities, 303 Commonwealth Trust Building.

ST. LOUIS, June 29.

	Bid.	Asked
2s, registered, 1930	103½	103¾
2s, coupon, 1930	104	104¾
3s, registered, 1908	103¼	103¾
3s, coupon, 1908	103¼	103½
Small bonds, 1908	102½	...
4s, registered, 1907	102¾	103¼
4s, coupon, 1907	103¾	104¼
4s, registered, 1925	129¾	130
4s, coupon, 1925	129¾	130
District of Columbia 3.65s	117	...
Philippine Gov't 4s, 1914-34	110	...

Butter and Eggs.

CHICAGO, June 29.—Butter—Steady; creamery, 15@20c; dairies, 14½@18c. Eggs—Steady; at mark, cases included, 12@15c.

Local Clearings.

	Clearings.	Balances.
Today	$7,884,765	$670,836
Last week	8,215,377	706,628
Decrease	330,612	38,792

FINANCIAL.

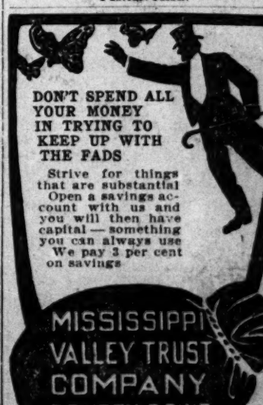

Do you want to make a heap of money with a 25-cent investment? If so, send at once postcard with your address to Mr. Guyot-Gentle, 39 rue de Faubourg St. Martin, Paris, France.

New York Stock Quotations.

Reported daily for the Post-Dispatch by Wasserman Bros. & Co., 316 Olive street.

NEW YORK, June 29.

STOCKS.	Open.	High.	Low.	Price at 1:45.
American Car & Fdy	36¾	37	36	36
American Loco. com.	65	66	65¾	66¼
American Smelter	144	145	142¾	143¾
American Sugar	130½	130¾	130	130
A. C. P.	90	90¼	97¼	97¾
A. T. P.	48	48	46¾	46¾
Consolidated Gas	139½	...	...	...
Natl. Lead com.	73¼	73¾	72¾	73¼
North American	94	94	94	94
Northern Pacific	190¼	190¼	193¼	194
Pacific Mail	33	33¼	30	31
People's Gas	90	90	90	90
United States Steel	35¾	35¾	34¾	34¾
do preferred	102¾	102¾	100	100¼
Atchison com.	89¼	89¼	88¾	88¾
R. & O.	117	117¾	116¾	116¾
R. R. T.	76¼	77¼	74¾	75¾
Canadian Pacific	150¼	150¼	158¾	159¾
C. & O.	56¼	56¾	56¼	56¼
C. & G. W.	17	17	16¾	16¾
C. M. & St. P.	174	174	171¾	171¾
Colorado Southern	33¾	33¾	33¾	34
D. & H.	212	212	210	210
Erie common	42	42¼	40¾	40¾
do 1st	78¾	78¾	78¾	78¾
Illinois Central	177¾	178	176¾	176¾
L. & N.	143	143	142	142
Manhattan	147¾	147¾	147¾	147¾
Int. Met.	38¾	38¾	35¾	36¼
do preferred	76	76	74¾	74¾
Mexican Central	20¾	20¾	20¼	20¼
M. K. & T.	32¾	33¾	32¾	32¾
do preferred	66¼	67¼	65¾	66¾
Missouri Pacific	91¼	91¼	89¾	89¾
N. Y. Central com.	134¾	134¾	134	134
N. Y., O. & W.	48½	48¾	47¾	48
N. & W.	88	88	87½	87½

DEATHS.

BERBERICH—Entered into rest on Thursday, June 28, 1906, at 8:30 p. m., after a short illness, Jacob Berberich, beloved husband of Margareta Berberich (nee Reinhardt), beloved father of William, Valentine, Mathias, Paulina Gruber (nee Berberich), Louisa Foster (nee Berberich), Peter, George, Katherina Schott (nee Berberich), and Minnie Habenicht (nee Berberich), and our father-in-law and grandfather, at the age of 70 years.

Funeral from residence, 2113 Bismarck street, Sunday, July 1, at 1:30 p. m. Relatives and friends invited to attend.

CONRAD—On Thursday, June 28, 1906, at 1:45 p. m., Anna Conrad (nee Tschate), beloved wife of Ferdinand Conrad and dear mother of Minnie Conrad, Martha Peckler (nee Conrad) and Arthur Conrad, and our dear mother-in-law and grandmother, after a lingering illness, age 55 years 4 months and 5 days.

Funeral will take place on Saturday, June 30, at 1:30 p. m., from family residence, 1813 South Second street.

HALLIGAN—Entered into rest on Thursday, June 28, 1906, at 9:45 o'clock p. m., Margaret Halligan (nee Mahoney), beloved wife of James Halligan and mother of Alice Lee.

Funeral will take place from the family residence, 3112 North Twenty-first street, on Sunday, July 1, at 2 o'clock p. m., to St. Bridget's Church, thence to Calvary Cemetery. Friends are respectfully invited.

Chicago (Ill.) papers please copy. (7)

HEUER—On Thursday, June 28, 1906, at 2 p. m., Mary Heuer (nee Welgel), dearly beloved wife of Henry Heuer, and dear mother of Clara Bertke (nee Heuer), Henry Jr., Joseph, Josephine, Anton, Philip, Frank, Edward and Mary Heuer, and our dear mother-in-law and grandmother, after a lingering illness, aged 62 years 9 months and 7 days.

Funeral will take place on Monday, July 2, at 8:30 a. m., from family residence, 1623 South Twelfth street, to St. Vincent's Church, thence to SS. Peter and Paul's Cemetery. Relatives and friends invited to attend. No Macon (Mo.) papers please copy. (7)

KANE—Drowned, on Monday, June 25, 1906, at 1:30 p. m., William L. Kane, beloved son of Mrs. Mary Kamp, and my dear brother, at the age of 13 years and 9 months.

Funeral will take place on Saturday, June 30, at 8:30 a. m., from family residence, 1626 North Ninth street, to St. Patrick's Church, thence to Calvary Cemetery.

MAHER—On Friday, June 29, 1906, at 12:50 o'clock a. m., Edward J. Maher, beloved husband of Ellen Maher.

Funeral will take place from family residence, 4323 Garfield avenue, to Visitation Church, thence to Calvary Cemetery. Due notice of time will be given.

PFEFFLE—Entered into rest on Thursday, June 28, 1906, at 6:40 p. m., Louise Pfeffle (nee Jost), dearly beloved mother of Fred, Jacob and Rudolph August Pfeffle, our dear sister, daughter-in-law and sister-in-law, after a lingering illness, aged 43 years 6 months and 9 days.

Funeral Saturday, June 30, at 2:30 p. m., from residence, 3515 Utah street. Friends invited to attend.

SCHAEPERKOETTER—Entered into rest on Thursday, June 28, 1906, at 6 a. m., William Schaeperkoetter, dearly beloved brother of Amelia Voss, Sophia Schettler (nee Schaeperkoetter), Minnie, Augusta and Mary Schaeperkoetter, and dear brother-in-law of Herman Voss and Alwin Schettler, after a lingering illness, at the age of 44 years and 6 months.

Funeral from family residence, 1225 Montgomery street, Saturday, June 30, 1906, at 1 p. m., thence to St. Peter's Church, Fourteenth and Carr streets. Relatives and friends invited to attend. (5)

SCHNUCK—Entered into rest on Wednesday, June 27, at 5 p. m., Harry F. Schnuck, dearly beloved son of Mrs. Fredericka Schnuck and brother of Carrie and Freida Schnuck, Mrs. H. W. Schnuck (nee Schnuck) and brother-in-law of Harry W. Schnuck, aged 26 years 1 month and 17 days.

Funeral from the family residence, 1408 Monroe street, Saturday, June 30, at 1:30 p. m.

STAED—Entered into rest on Thursday, June 28, 1906, at 6:30 p. m., Bridget Staed, beloved wife of Thomas Staed, at the family residence, 1109 Morrison avenue.

Due notice of funeral will be given. Trenton (N. J.) papers please copy.

STEWART—At Marshall, Mo., Tuesday, June 26, 1906, George Stewart, beloved son of John M. and Lelia Stewart (nee Patterson), at the age of 11 years and 5 months.

Funeral Saturday, June 30, at 2 p. m., from family residence, 4251 Fair avenue.

TENNISON—On Wednesday, June 27, 1906, at 5 p. m., John Tennison, aged 50 years.

The funeral will take place from Hickey & Fitzgibbons' undertaking rooms, 1325 Market street, on Saturday, June 30, at 1:30 p. m. Friends are invited to attend. (6)

WIGGINS—Suddenly, at Holstein, Mo., W. F. Wiggins, son of Mrs. C. H. and the late G. F. Wiggins and husband of Nona McCarthy.

Interment took place Thursday, June 28, in Bellefontaine Cemetery.

WITZOFSKY—On Wednesday, June 27, at 9:30 a. m., Joseph A. Witzofsky, beloved husband of Lizzie Witzofsky (nee Baum), at the age of 56 years, father of Lillie, Mamie, Joseph, Charlie, Nettie, Dora and grandfather of Esther Witzofsky.

Funeral will take place from the family residence, 3647 Montana avenue, Sunday, July 1, 1906, at 2 p. m., to SS. Peter and Paul Cemetery. Friends invited to attend.

Deceased was a member of the Royal Arcanum, Mentor Council, No. 765.

WORCESTER—At Kirkwood, Mo., June 28, 1906, Francis Worcester, aged 83 years.

Funeral Saturday, 2 p. m., from residence, Parkland place, Glendale station, Kirkwood, Mo. Interment private.

WUNDERLICH—Entered into rest on Wednesday, June 27, at 9:20 p. m., Rosa Wunderlich (nee Binz), relict of Charles Wunderlich and dear mother of Charles, George, William, Albert and John Wunderlich, Mrs. F. Goessling and Mrs. H. H. Michael, and our dear grandmother, after a brief illness, at the age of 66 years.

The funeral will take place on Saturday, June 30, at 2 o'clock p. m. from family residence, 3618 Natural Bridge road, to the Bellefontaine Cemetery. Friends are respectively invited.

Oakland (Cal.) papers please copy. (5)

Anniversary Mass.

Mass will be said at St. John's Church on Saturday morning, June 30, 1906, at 8 o'clock, for the repose of the soul of our dear mother, Mrs. Mary Thompson, who died June 30, 1905.

Her bereaved children,

MRS. Z. NIXON.
GUY NIXON.
HUGH NIXON.

BURIAL PERMITS.

Paul F. Coste, 49, 48 Nicholson; angina pectoris.
Elizabeth Marek, 68, 4872 Easton; heart disease.
George Kaltenbach, 51, 1601 S. 9th; nephritis.
Camille Masuto, 62, 907 Franklin; dysentery.
Marion Merrill, 20, 3149 Lawton; hemorrhage.
Vincent Killian, 29, 503 La Salle; dropsy.
Nicolas Reklinger, 51, 3227 Lucas; sclerosis.
Thomas Jusz, 62, 3406 N. Broadway; sarcoma.
Bernhardt Hertzavas, 73, 310 St. George; heart insufficiency.
Sophie Bergum, 19, 2423 Lemp; paralysis.
Jean Klein, 29, 4026 Louisiana; tuberculosis.
Ward J. Bouche, 1, 2455 De Kalb; cholera infantum.
Alma Wachter, 8, 2208 North Market; heart disease.
Nellie Davis, 50, 3403 Olive; nephritis.
George J. Fuchs, 34, Bell and Sarah; pneumonia.
Julia Gremel, 31, 2349 Menard; tuberculosis.
Elizabeth C. Willis, 44, Vandalia, Mo.; bowel obstruction.

MARRIAGE LICENSES.

F. C. Flick ..... 1109 N. 14th st
Etta Huning ..... 3921 N. 19th st
Ben Mersman ..... 3217 Laclede av
Clara Bauer ..... 2847 Washington av
Joseph Karl Lacey ..... 4375 Bonovan av
Grace Maria Smith ..... 4850 S. Broadway
W. R. West ..... 1120A Clara av
Elizabeth Garrett ..... 4190 West Belle pl
Robert A. Kirkwood ..... 1306 Shawmut pl
Ella M. Cordry ..... 4354 Evans av
Fred C. Lorch ..... Louisville, Ky
Lillian Franklin ..... 1021 N. Compton av
James C. Robinson ..... 2220 Wash st
Alpha R. Seites ..... 2222 Wash st
John W. Meyer ..... Jefferson Hotel
Jessie M. Burge ..... 4142 Cook av
W. C. Whittington ..... Herrick, Ill
Mrs. Mahla E. Milligan ..... Herrick, Ill
Weesly C. Bell ..... Alton, Ill
Mollie Banks ..... 4604 Washington av
Antonio Tajolo ..... 1216 S. 8th st
Agata Candella ..... 1216 S. 8th st
Frank Haba ..... 1910 S. 11th st
Eva Baranovic ..... 1912 S. 11th st
Anderson Russell ..... 2320 Chestnut st
Priscilla Pringle ..... Wellston, Mo
Frank L. Keightly ..... 3425 Clark av
Marie C. Quigley ..... 4300 Evans av
Glen Long ..... Indianapolis, Ind
Zena A. Purvis ..... Indianapolis, Ind
Josef Eisenhardt ..... 217 St. Louis av
Marie Deutsch ..... 3134 N. 11th st

Wedding Rings, $3.00 to $20.00.
Finest quality, solid 18k gold.
MERMOD, JACCARD & KING.
Catalogue Free. B'way, Cor. Locust.

BIRTHS RECORDED.

William and Lyddie Wiese, 1930 Sullivan; girl.
Charles and Anna Voss, 400 Lami; girl.
Homer and Ellen Triplett, Washington University Hospital; girl.
Edward and Maria Brasler, 1716 Carr; girl.
George and Emma Bruner, 2319 Salena; girl.
Henry and Emma Ameiss, 3520 Ohio; girl.
George and Lillie E. Wirtel, 3200 Morganford; boy.
Fred and Marie Tonn, 217 S. Jefferson; boy.
August and Della Tonn, 3026 Lawton; boy.
Earl E. Smith, 208 St. George; boy.
Albert and Emma Schrour, 1310 Dillon; boy.
Richard and Charlotte Stinde, 5036 Kensington; boy.
Louis and Ethel Roedel, St. Louis; boy.
John and Bridget Masket, 1931 N. Sarah; boy.
E. H. and Lizzie Lewers, 2335 Rauschenbach; boy.
S. L. and B. Johnson, 5007 Fairmount; boy.
Edwin and Agnes Hartford, 3063 Russell; boy.
Frank and Helen Hagedorn, 1240 S. Broadway; boy.
Joseph and Caroline Greeten, 2209 Eugenia; boy.
Louis and Angelina Viovanni, 1610 Picker; boy.
John and Hilda Gotling, 1806 Allen; boy.
John R. and Elizabeth Fontana, 4627 Cook; boy.
Victor and Mary Dressler, 6119 Ouida; boy.
Bertram and Elizabeth Brown, St. Louis; boy.

STOCKHOLDERS MEETINGS.

STOCKHOLDERS' MEETING—To the stockholders of the Copper Crown Mining Co.: Notice is hereby given that the annual meeting of the stockholders of the Copper Crown Mining Co. will be held at the company's offices, 424-426 Rialto Building, St. Louis, Mo., on Tuesday, July 10, 1906, at 2 o'clock p. m., for the election of directors and the transaction of such other business as may legally come before said meeting. The stock transfer books of the company will be closed June 20 and will be reopened at 10 o'clock a. m. on Wednesday, July 11, 1906.

COPPER CROWN MINING CO.,
By M. J. HOPKINS, President. (93)

NOTICE—The annual meeting of the stockholders of the St. Louis Plate Glass Co. will be held at the offices of the company, Valley Park, Mo., Tuesday, July 10, 1906, at 10 o'clock a. m., for the election of officers for the ensuing year, and for the transaction of such other business as may properly come before the meeting.
W. J. VANCE, Secretary.

NOTICE—The annual meeting of the stockholders of the Valley Park Land Co. will be held at the offices of the company, Valley Park, Mo., Tuesday, July 10, 1906, at 10 o'clock a. m., for the election of officers for the ensuing year and for the transaction of such other business as may properly come before the meeting.
W. J. VANCE, Secretary.

NOTICE—The annual meeting of the stockholders of the Pacific Glass Sand Co. will be held at the offices of the company, Valley Park, Mo., Tuesday, July 10, 1906, at 10 o'clock a. m., for the election of officers for the ensuing year, and for the transaction of such other business as may properly come before the meeting.
W. J. VANCE, Secretary.

NOTICE—The annual meeting of the stockholders of the Valley Park Electric Co. will be held at the offices of the company, Valley Park, Mo., Tuesday, July 10, 1906, at 10 o'clock a. m., for the election of officers for the ensuing year, and for the transaction of such other business as may properly come before the meeting.
W. J. VANCE, Secretary.

NOTICE—The annual meeting of the stockholders of the Valley Park Water Co. will be held at the offices of the company, Valley Park, Mo., Tuesday, July 10, 1906, at 10 o'clock a. m., for the election of officers for the ensuing year, and for the transaction of such other business as may properly come before the meeting.
W. J. VANCE, Secretary.

Lost and Found

IF YOU LOSE ANYTHING—Advertise it here. It will be returned or you if an honest person finds it. Remarkable recoveries are brought about every day through this column. All druggists receive Want Ads for the Post-Dispatch at office rates.

IF YOU FIND ANYTHING—Bring it to the Post-Dispatch Lost and Found Bureau, 2nd Floor, 513 North Broadway. Get a claim check for it. Have it advertised. Reclaim it if the owner does not.

THE LAW—People who find lost articles are interested in knowing that the State law (sections 8475 to 8480, Revised Statutes of Missouri, 1899) is strict in requiring them to seek the owners through advertisement; and otherwise, and that a failure to do so involves a severe penalty if same can be proven.

LOST.

BREASTPIN—Lost, jet breastpin, with pearls; liberal reward; phone Lindell 1720.

BRESASTPIN—Lost, breastpin, without pin, with photo group; liberal reward. 1004 Washington bl.

BRONCHO—Lost, a gray broncho; branded M. C. B. on left shoulder. Finder call 1461 St. Louis av., East St. Louis, Ill.; liberal reward. (5)

CHAIN—Lost, Friday, little gold chain, on King's highway, Suburban car, or 10th, between Locust and Olive. Please return to 936A King's highway and receive reward.

COAT—Lost, coat; maker's name Walters; return and receive reward. O. M. S., West End Hotel.

COAT—Lost, child's black silk coat; left in Vandeventer car, Monday, 10 a. m. Return and receive reward. 2968 Folsom.

CUFF BUTTON—Lost, gold cuff button, on Wednesday, downtown; engraved "Gene." Return to 1023 Chemical Bldg.; reward.

DOG—Lost, skye blue terrier, male; answers to the name of Logan; return and receive reward. 404 N. 11th st. (7)

DOG—Lost, a large Llewellyn setter, male; marks, black, tan and white; reward received if returned. 3528 Victor. (7)

DOG—Lost, bull terrier, white, with brown spots on back; collar and license; reward if returned. A. S. Drake, 2025 S. Jefferson.

DOG—Strayed, a large liver and white pointer dog. Finder will be liberally rewarded by returning to 3243 Hawthorne bl. (5)

DOG—Lost, Skye terrier, one white front paw; answers name Unna; return to 2620 Slattery st.; reward. (5)

KEYS—Lost, Wednesday afternoon, between Century Bldg. and Page bl., bunch of about 10 keys; reward. 620 Century Bldg.

LEATHER CASE—Lost, leather case containing 6 hauling tickets; reward if returned. 213 S. 16th st.

LICENSE—Lost, merchant's license. Return to S. J. Watts, 2717 Lafayette.

LOCKET—Lost, locket, Delmar Garden, June 27, initial J. M. T. Return to 6231 Minerva av., liberal reward.

LOCKET—Lost, in Carondelet Park, Wednesday evening, June 27, between 7 and 10 o'clock, between Lake and south gate, gold locket with initials L. G. and photo inside; liberal reward given for return to Lena Guad, 809 Haven st.

LOST AND FOUND.

LOST.

PACKAGE—Lost, on Grand car, southbound, about 5:30 p. m. Thursday, package containing fan and pins. Return 5127 Fairmount av.; reward.

PASSBOOK—Savings passbook No. 32,884 of the Mississippi Valley Trust Co. is missing. Any person having a claim to it is hereby called upon to present the same within 10 days, or submit to having said passbook canceled and a new one issued. (93)

PIN—Lost, Eastern Star pin. Finder receive reward by addressing H 179, Post-Dispatch.

PIN—Lost, silver pin, with blue stone, suitable reward for return. 3243 Hawthorne. (6)

PIN—Lost, pin; marine emblems; Wednesday, while shopping, or on car; reward. 5086 Minerva av.

PIN—Lost, gold pendant bow pin, Planters Hotel, Olive car or Alps, Thursday. Return to 205 Merchants' Exchange; reward.

PIN—Lost, fleur-de-lis diamond and pearl pin, Thursday on Goodfellow av., between Etzel and Page, or on Page, between Goodfellow and Hamilton; reward if returned. 5053 Page. Kinloch Delmar 461.

PIN—Lost, diamond lace pin, 5 diamonds, on Newstead, between Chouteau and Rutger, Chouteau car; liberal reward if returned to C. Krementz, 4423A Rutger st.

PURSE—Lost, purse, about $3, card and key; Suburban car; reward. Return 4441A West Belle pl.

PURSE—Lost, purse, Thursday, on Grand av., contained $15; purse compliment Rogers-Conklin; liberal reward. 1110 Locust.

RUG—Lost, off one of our wagons, in East St. Louis, one rug. Reward for return to East St. Louis and St. Louis Ex. Co., 10 S. Main st., East St. Louis, Ill.

SCARFPIN—Lost, gold scarfpin, "woman's head," downtown district. Reward for return to Martin Trepp, 104 N. 8th st.

STUD—Lost, coral stud, in downtown district; suitable reward. 5408 Page.

WATCH CHARM—Lost, at Delmar Garden, watch charm; one side, initial "S" set in diamonds; other side, child's photograph. Liberal reward if returned to 3514 Bell. (5)

WATCH—Lost, Wednesday morning on Olive st. (Maryland car) or near 16th and Olive sts., plain gold open-face, Swiss movement watch; liberal reward if returned to A. W. Crane Co., 16th and Walnut.

FOUND.

HORSE—Found, gray or dark bay, 14 or 15 hands high, 15 years old. Call Barckley & Dubail, 910-912 N. King's highway.

Employment Wanted

MALE.

ACCOUNTANT—Sit. wanted by a young man, 23 years, as accountant or bookkeeper; have employed; gilt-edge references. Ad. O 165, Post-Dispatch. (2)

ACCOUNTANT—Educated man, speaks English, German and French, good penman, highround business man, wants sit. of any kind. Ad. L 137, Post-Dispatch. (5)

AD WRITER—First-class ad writer wants position with good concern; 5 years' experience; also good correspondent and bookkeeper; can write convincing, business-getting letter; will start with moderate concern for $25 per week. Ad. H 76, P.-D. (7)

AD WRITER.

I want a position as advertisement writer; am 24; married; a graduate of the Page-Davis Advertising School of Chicago; will begin at $25 per week. Write, with particulars, to Douglas Gray, Unionville, Mo.

BARTENDER—Young married man would like place to learn bartending; best references; moderate salary. Ad. H 171, Post-Dis. (7)

BARTENDER—German, honest and sober man wishes position as bartender, and is willing to do porter work also; references. Ad. H 54, Post-Dispatch. (5)

BOY—Sit. by boy, aged 17, in office. 2106 Pair. (7)

BOY—Sit. wanted by boy, 15 years old, clean, willing to do most any kind of work. 4383 Pinney av. (6)

BOY—Sit. by reliable, quiet colored boy, take care of horses and to work about the house. Call or write 4207A Papin st.

CARPENTER—Sit. wanted by carpenter, nonunion; can do anything in repair line; also painting; work cheap. Ad. O 125, P.-D. (6)

CHAUFFEUR—Sit. by young German with previous experience, from abroad, as chauffeur; will work for reasonable salary. Ad. R 193, Post-Dispatch. (5)

CLERK—Sit. as clerk or driver; aged 19. Call or write 3307 S. 18th st. (7)

COACHMAN—Sit. by first-class colored coachman or general housework. 2707 Lucas av.

COOK—Sit. wanted by first-class colored chef cook; steady and sober; hotel or cafe; no objection to leaving city; good wages required. Call or write 2624 Mills st.

DRIVER—Man wants a position driving delivery wagon; thoroughly acquainted in city; can furnish reference. Ad. R 135, P.-D.

DRIVER—Sit. by experienced furniture man as driver or helper. Chas. Poe, 1025 Division.

DRUG CLERK—Sit. by first-class drug clerk; willing to work; speaks German. Ad. R 164, Post-Dispatch. (5)

ELECTRICIAN—Position as electrician or maintenance around engine room; 12 years' experience. Ad. R 141, Post-Dispatch. (1)

ELECTRICIAN—Sit. wanted by young man as electrician or oiler, with 2 years' experience in engine room; best references. Ad. H 3, Post-Dispatch. (6)

ELECTRICIAN—Sit. wanted as electrician or second engineer in lighting plant, by a sober ambitious young man at present employed; can take charge of small lighting plant. Ad. John L. Lawson, Washington, Mo. (5)

ENGINEER—Wants position; has had 10 years' experience in factory and office buildings. Ad. H 101, Post-Dispatch. (6)

ENGINEER—Sit. wanted by experienced young man as assistant engineer or oiler. Ad. R 69, Post-Dispatch. (5)

HOTEL CLERK, ETC.—Sit. wanted by man and wife as hotel clerk and housekeeper; familiar with the work and experienced bookkeeper in a first-class place; references furnished. Ad. H 50, Post-Dispatch.

HOUSEMAN—Sit. by colored man in private family, to do housework or attend to horses and do yard work. 2619 Pine st.

MAN AND WIFE—Sit. wanted by colored couple in private family. 417 S. 6th.

MAN—Sit. by a sober, middle-aged man, all-round house, yard, furnace and stableman; reference. Ad. H 167, Post-Dispatch. (5)

MAN—Intelligent young man of 21 wishes position; wholesale house preferred; references. J. F. 2911 S. 18th st. (5)

MAN—Sit. wanted by young man, age 21, in office or as collector; can furnish good reference. Ad. H 185, Post-Dispatch.

MAN—Wanted, position to attend office (use library) during lawyer's vacation; A1 references. Ad. H 14, Post-Dispatch. (6)

MAN—Sit. by a good, educated young man, in some good employment; real estate preferred. Ad. R 189, Post-Dispatch. (5)

MAN—Young man, 18, wants position as laundry driver; acquainted with city. Ad. H 185, Post-Dispatch.

MAN—Sit. by young man, work of any kind, in wholesale or retail house. 923 N. 20th. (7)

MAN—Sit. wanted by trustworthy young man of 18; has fair education; can furnish A1 references. Ad. H 184, Post-Dispatch.

MAN—Sit. wanted by colored man as stableman or coachman; 14 years' experience in driving and caring for horses. Ad. J. J. Webb, 4315½ Cozens. (4)

MAN—Sit. wanted by young man, 19 years old; graduate of German high school; office work desired. Can furnish references. Ad. H 125, Post-Dispatch.

MAN—Colored man, 22, wants to work for private dentist; can assist with laboratory work (mail). Ad. M. Winfield, 2743 Mills. (5)

MAN—Sit. wanted by young man of 18; would like permanent position with chance of advancement; can give best references. 1806 Lafayette av. (7)

MAN—Sit. wanted in machine shop or repair shop, by a young man, 22 years of age; have had 3½ years' experience; can furnish A1 references. Ad. H 185, Post-Dispatch.

MANAGER—Young man of ability and education wants position as assistant to manager of concern; four years' experience in large offices; business correspondence handled satisfactorily; best of references. Ad. H 87, Post-Dispatch. (6)

MOLDER—Position wanted by good floor molder on stoves or brass; in walking distance of Missouri Pacific Station. Ad. O 66, P.-D.

PAINTER—First-class carriage man, years of experience; reasonable wages; gilt-edge references. Ad. H 24, Post-Dispatch.

PAINTER—First-class nonunion, wants employment; can grain; prefer private employers. Ad. H 61, Post-Dispatch.

PAINTER, ETC.—First-class, and grainer, wants employment; inside or outside; nonunion; reference. Painter, 618 S. Broadway.

PAINTER—Sit. wanted; I am a coach, carriage, house painter, hardwood finisher; understand frescoing; I am steady worker. Ad. H 91, Post-Dispatch. (7)

PORTER, ETC.—Young colored man wants position as porter or houseman. Write 108 N. 12th st. (5)

PORTER—Sit. wanted by a sober young married German man; speaks a little English, sit. as office porter. Geo. Rinach, 818 Ann av.

SALESMAN—Sit. wanted by salesman, gents' clothing and furnishings; also alteration hand on same; references given. Ad. H 11, P.-D.

WANT AD RATES.

COST PER LINE.

Count seven average words a line. No ad accepted for less than the price of two lines.

	Per line.
ALL CLASSIFICATIONS except the following:	10c
Situations Wanted, 3 lines or less (Each additional line, 5c.)	10c
Rooms for Rent, City; Rooms With Board, City	5c
Household Servants (female) Wanted	7c
Loans on Personal Property	12½c
Clairvoyants, Marriage Healing, Spiritualism, Personal, Personal Sundries, Matrimonial, Employment Agencies	15c
Business Ads in Personal or Matrimonial and Room and Board Agencies	25c
Obituaries, Cards of Thanks, line	20c
Birth and Lodge Notices, each	25c
Engagements, Marriages, Death Notices, each	$1.00

YOUR DRUGGIST OUR WANT AD AGENT. (96)

SITUATIONS WANTED—MALE.

SALESMAN—Experienced salesman, at present employed with trade, desires change; best of references. Ad. H 80, Post-Dispatch.(96)

SALESMAN—Young man wishes position as traveling salesman; experience limited; best of references. C. Wilson, P. O. Box 1604. (5)

SALESMAN—Energetic, honest young hustler, wants position traveling for wholesale house; any line, city or country; will start reas'ble; able to show what I can do if good prospects for advancement. Ad. H 181, Post-Dispatch. (7)

SHIPPING CLERK—Sit. wanted as shipping clerk by a competent man; first-class in every respect; best references. Ad. H 67, Post-Dispatch. (1)

SHIPPING CLERK—Young man, 23 years of age, that is a thoroughly experienced shipping clerk, perfectly familiar with boat landings, rates, consignees, etc., understands shipping business perfectly, desires sit. with a wholesale house or some responsible firm, where first-class work will be appreciated; gilt-edge references furnished. Ad. G 75, Crane Co., 16th and Walnut.

FOUND.

HORSE—Found, gray or dark bay, 14 or 15 hands high, 15 years old. Call Barckley & Dubail, 910-912 N. King's highway.

Employment Wanted

MALE.

ACCOUNTANT—Sit. wanted by a chamber-maid. 1204 N. 18th st.

COOK—Sit. by colored woman to cook, laundry or general work. 1533 Gratiot.

COOK—Sit. wanted by good colored woman, cooking or housework; no washing; call or write. 1524 Pine.

COOK—Sit. wanted by neat colored girl as cook or housework, or go out by day; can cook anything. 1524 Pine.

COOK—Sit. wanted; cook in first-class restaurant, hotel; good in all branches; best of references; would take place as stewardess. 1839 O'Fallon st. (5)

DRESSMAKER—Dressmaker will exchange services for room and board during summer; suburbs or country. Ad. H 140, P.-D.

DRESSMAKER—Sit. by good, competent, reliable dressmaker; few days; satisfaction given. 1913 La Salle st.

HOUSEGIRL—Sit. by colored girl as housegirl. Call or write, 2739 Morgan st.

HOUSEGIRL—Sit. wanted by girl to do housework without laundry. 5068 Cass av.

HOUSEWOMAN—Housework wanted by young woman with infant. Ad. H 105, P.-D. (5)

HOUSEKEEPER, ETC.—Sit. wanted; housekeeper or general housework. 1465 Arlington av.

HOUSEKEEPER—German lady from the country would like position on a farm as housekeeper. 2500 Salisbury st.

HOUSEKEEPER—Lady, unincumbered, refined, wants sit. as housekeeper for gentleman's family; references; no triffles. Ad. H 142, Post-Dispatch. (7)

HOUSEKEEPER—Sit. as housekeeper by widow, 25 years old, has boy 8 years old; out of town; prefer a stranger in city. Call at side door 311 St. Louis av., East St. Louis, Ill.

LADY—Sit. wanted by young lady living at home, in doctor's office, or to assist dressmaker; will help with housework; best of references. 3026 Lucas av. (5)

LAUNDRESS—Sit. wanted; daily washing. 1417 Salisbury st., rear.

LAUNDRESS—Bundle washing wanted to take home. 2707 Morgan, 2d floor.

LAUNDRESS—Sit. by first-class laundress. 4146 Fairfax.

LAUNDRESS—Reliable colored laundress wants work first two days. Mrs. E. Vincent, 1409B Linden st. (5)

LAUNDRESS—Sit. wanted by colored woman to do family work in small family. 2647 Lucas av., upstairs.

LAUNDRESS—Sit. wanted by first-class laundress; colored laundress; call or address 1011 Mound st.

LAUNDRESS—Sit. wanted by colored laundress; work by day; call or write Ida Hill, 1300 Gay.

LAUNDRESS—Sit. wanted by two good white laundresses; would like work together two days. 4630 Mafflt.

LAUNDRESS—Lady wants plain workingmen's washing, Wednesday, Thursday, Friday. Ad. O 38, P.-D.

NURSE—Sit. wanted as nurse for walking child; willing to travel. Ad. O 147, P.-D.

NURSE—Sit. as nurse or upstairs work; Catholic preferred. 2675 Benton st. (6)

NURSE—An institutional position wanted by thoroughly trained female nurse; best references. Ad. H 37, Post-Dispatch. (7)

STENOGRAPHER—Sit. wanted by young lady stenographer; good beginner; must work. Ad. H 159, Post-Dispatch. (6)

STENOGRAPHER—Sit. wanted by experienced stenographer and competent bookkeeper; moderate salary. Ad. H 64, Post-Dispatch. (6)

STENOGRAPHER—Sit. wanted by a young lady stenographer; experienced; does neat work on the typewriter; references. Ad. H 26, Post-Dispatch. (6)

WASHWOMAN—Reliable German woman wishes to take in home family washing. 2728 Eads av.

Help Wanted

MALE.

BAKER Wtd.—Young 2d hand baker; good job and wages. 1061 Hodiamont.

BAKER Wtd.—Second hand baker; call after 3 o'clock. 718 Chouteau.

BARBER Wtd.—2901 N. Vandeventer av.

BARBER Wtd.—L. C. Nichols, Madison, Ill.(6)

BARBER Wtd.—First-class barber for Saturday and Sunday. 2629 Glasgow av.

BARBER Wtd.—Saturday noon and Sunday; guaranteed. 1005 O'Fallon.

BARBERS Wtd.—For Saturday, $4 guaranteed; steady if suited. Ad. Thos. McLoughlen, Granite City.

BELLBOYS Wtd.—Apply Southern Hotel.

BENCH HANDS Wtd.—St. Louis Mfg. Co., 1528 N. 18th st. (7)

BLACKSMITH Wtd.—A first-class carriage blacksmith. 3315 Easton av.

BOYS Wtd.—St. Louis Basket and Box Co., Wharf and Penrose.

BOY Wtd.—To work in bindery. Gast Bank Note Co., 21st and Morgan.

BOY Wtd.—To learn tailor trade. 2016 East Grand av.

BOY Wtd.—Industrious, reliable boy to work in drug store. 1801 Morgan.

BOYS Wtd.—To work in factory. Apply Herkert & Meisel Trunk Co., 6th and O'Fallon sts.

BOY Wtd.—Boy, 14 to 16 years old, for drafting room, to learn to make blueprints and tracings. Ad. A 6, Post-Dispatch. (7)

BOY Wtd.—Office boy, 16 years or over; good chance of advancement; apply in own handwriting. H 188, Post-Dispatch.

BOY Wtd.—Strong boy to help on mineral water wagon; attend to two horses; wages $4 week, room and board. 4156 Lucky st.

BOY Wtd.—Colored boy for housework; references required; call after 5. 4200 Washington bl.

BRASS POLISHER Wtd.—Experienced brass polisher for garage work. Ad. H 128, Post-Dispatch.

BUGGY WASHER ETC., Wtd.—Buggy washer and harness cleaner. 11th and Clark.

BUSHELMAN Wtd.—Good bushelman. Call 3304 Laclede.

BUTLER Wtd.—Call after 5 today, 3650 Lindell bl.

CANDY SPINNERS Wtd.—Stick candy spinners at once. Apply to Peckham factory, National Candy Co., 7th and Spruce sts. (6)

CARPENTERS Wtd. Apply Morris & Co., National Stockyards, East St. Louis. (1)

CARPENTERS, ETC., Wtd.—Carpenters and car builders. Apply 2800 De Kalb st. (4)

CARPENTERS Wtd.—Two good jobbing carpenters. 9 N. 8th, rear.

CARPENTER'S HELPER Wtd.—4600 Alaska av., new building.

CARPENTERS, ETC., Wtd.—Carpenters and car builders. Apply American Car and Foundry Co., Madison, Ill. (8)

CLEANERS Wtd.—Fresco, easel and wall paper cleaners. Wallace Housecleaning Co., 311 N. 12th st.

HELP WANTED—MALE.

COFFEE ROASTER Wtd.—First-class coffee roaster. Apply Hanley & Kinsella C. and S. Co. (6)

COLLECTORS Wtd.—Two collectors for industrial insurance company; apply Saturday morning. 240 Arcade Bldg., East St. Louis.

CONCRETE MEN Wtd.—25 concrete men, 14th and Bremen. James McMahon.

CONCRETE MEN Wtd.—Colored concrete men, Monday morning, at Magnolia and Grand; money advanced daily. W. R. Bush Construction Co. (7)

COOK, ETC., Wtd.—Second cook, pantry man and dishwasher. Normandie Hotel.

COOK Wtd.—Experienced cook, male or female; references. 4615 Westminster.

COOK Wtd.—Young man for night cook. 579 De Ballivere av.

CUTTER Wtd.—Experienced cutter for planing mill work; must be capable laying out and billing from plans. 1523 N. 13th st.(7)

CUTTER Wtd.—Young man as assistant cutter for muslin underwear and lay up goods; only those having experience need apply. S. Grabinsky & Co., 713 Washington av.

DENTIST Wtd.—An experienced operator; good wages. Apply Dr. J. H. Case, 415 N. Broadway. (7)

DIGGERS Wtd.—White diggers, Clara and Bartmer, $2 per day; money any time. C. L. Hixpon.

DISHWASHER Wtd.—Colored dishwasher, boy; $5 week; good one. 4104 Olive.

DISHWASHER Wtd.—Experienced dishwasher. 110 N. 21st st.

DISHWASHER Wtd.—Man to wash dishes and work around kitchen. Groves' Restaurant, 2922 N. Broadway.

DOCTOR Wtd.—A gentlemanly, good physician, with hospital experience; must be very gray, but active, and a good case taker; no traveling; salary about $200 to $300 when well started; write fully; send photo. Dr. C., 201 N. 12th st., St. Louis. (8)

DRIVER Wtd.—For brick wagon. 3861 Russell av., rear.

DRIVER Wtd.—Express driver. 4971 Delmar bl.

DRIVER Wtd.—Strong young man to drive light delivery wagon; salary $6 per week. Ad. H 75, Post-Dispatch. (5)

ELECTRICIAN Wtd.—First-class electrician. 1200 Pine st., second floor.

ENGINEER Wtd.—For night work; must be reliable young man preferred; wages $70 a month and board. Apply to engineer, Laclede Hotel, 6th and Chestnut.

FARM HAND Wtd.—Active, handy farm hand; call 4 p. m. Book Store, 1831 Market.

FIREMAN Wtd.—First-class down-draft fireman. Sunlight Factory, Hamilton-Brown Shoe Co., 9th and Marion.

FOREMAN Wtd.—An A1 hardwood finisher foreman; state experience and give references. Ad. A 14, Post-Dispatch.

GEAR MAKER Wtd.—Piece work; good money for a hustler. Banner Buggy Co., Main and Rutger.

GROCERY MAN Wtd.—Experienced, well recommended. 1428 Pine st.

HELPERS Wtd.—On ice wagon. 5364 Easton av.

HOTEL CLERK Wtd.—Must be experienced; good references; neat appearance; small salary. Ad. H 32, Post-Dispatch.

HOUSEMAN Wtd.—To milk cow and be generally useful; wages $15. 3533 Pestalozzi.

HOUSEMAN, ETC., Wtd.—Houseman, window washer and night watchman. Southern Hotel. (6)

HOUSEMAN Wtd.—Active white man for housework. Plaza Hotel, 3127 Locust.

HOUSEMAN Wtd.—An experienced man for dining room and outside work. 3418 Washington av.

ICE HANDLERS Wtd.—Experienced ice handlers. St. Louis Refrigerating and Cold Storage Co., Lewis and O'Fallon; steady work; see Mr. Jones.

JANITOR Wtd.—A man in the prime of life, with good health, with a strong sense of order and cleanliness, with good executive ability, with eye to see little things that need to be done, and with a disposition promptly to do them, of some mechanical skill, and with a family of children who wishes to give a college education, and who is willing to work hard at manual labor, can learn something of importance to himself by addressing H 158, Post-

HELP WANTED—MALE.

GENERAL FEMALE HELP.

LADY Wtd.—Young lady for office work and to make statistical lists of costs; must be good at figures, accurate and careful in execution; one with ability to operate typewriter preferred; address reply in own handwriting and state salary expected. Ad. A. 5, Post-Dispatch. (7)

MAID Wtd.—Washington University Hospital, 611 N. Jefferson av. (7)

OPERATORS Wtd.—On skirts, pants, overalls, high speed machines; steady work. 3001 Texas. (6)

OPERATORS Wtd.—Experienced on automatics; highest wages paid to competent hands; steady work the year round; leather stitchers may apply. Ferguson-McKinney Suspender Factory, 1006 Locust st. (8)

OPERATORS WANTED.

Experienced on Union Special and lace felling machines; steady work. Ferguson-McKinney Muslin Underwear Factory, 1006 Locust st., 3d floor. (8)

OVERALL MAKERS Wtd.—50 girls to make overalls; good work, highest prices, best light and coolest workroom in city. Ferguson-McKinney, Broadway and Hickory. (16)

SCRUBWOMAN Wtd.—Steady position. 420 N. 9th st., Sexton Bros.

SKIRT OPERATORS Wtd.—50 experienced operators; steady work; highest pay to competent hands. Apply Ferguson-McKinney Skirt Factory, 1006 Locust, 5th floor. (8)

STENOGRAPHER Wtd.—A good stenographer who understands filing and office work; answer in own handwriting. Ad. A 10, Post-Dispatch. (3)

WAITRESS Wtd.—Experienced waitress for restaurant; 331 S. 14th st.

WAITRESS Wtd.—Experienced arm waitress; $6 per week. 2307 Washington.

WAITRESS Wtd.—Also pantry woman. 918 Olive st.

WAITRESSES Wtd.—At the White Kitchen, 220 7th st.

WAITRESS Wtd.—Experienced waitress; $6.50 per week right one. 4104 Olive st.

WAITRESSES, ETC., Wtd.—Waitresses, bus girls, dishwashers and all kinds of restaurant help; Union Station Restaurant.

WAITRESSES WANTED—$7 PER WEEK. Neat and experienced waitresses, $7; steady; $3.00 dinner work; no Sunday work. 404 N. 4th st. (6)

WOMEN Wtd.—Two women; no Sunday work. Kaffee Klatsche, 711 Locust st.

SHOE WORKERS WANTED.

FOLDERS Wtd.—Lufkin, Boston and Booth folders; also hand folder. Apply Roberts, Johnson & Rand Shoe Co., 13th and Mullanphy sts. (6)

HOEWORKERS Wtd.—2 skivers, 2 Bal. and Bluchers vampers, 3 foxwood stitchers; good pay; all year round job; out of town. Apply P. H. Doan, Room 604 Planters Hotel, from 3 p. m. to 9 p. m. (5)

SKIVERS Wtd.—Amazine skivers on men's fine shoes, Courtney Shoe Co., 21st and Lucas (7)

TREER Wtd.—On women's work. Peters Shoe Co., 12th and North Market.

TREERS, ETC., Wtd.—Treers, dressers, tip repairers, packers. Apply Mr. Clos. Roberts, Johnson & Rand Shoe Co., O'Fallon st. factory.

LAUNDRY HELP WANTED.

IRONER, ETC., Wtd.—Rosom ironer on Stone machine, and shirt finisher. Colonial Laundry Co., 4020 Olive st.

LISTER AND SORTER Wtd.—Parrish's Laundry, 3120 Olive st.

MAN Wtd.—Man to work in laundry. Moser Hotel, 800 Pine st.

Rooms and Board

ROOMS FOR RENT—CITY.

BIDDLE, 2115—Large furnished room; 1st floor; light housekeeping or gentlemen; $2 week. (5)

BISMARCK, 2836—One furnished room, for couple or two gentlemen.

BROADWAY, 107 N.—Fine rooms, service; 25c and 50c per day; low weekly rates. (8)

BROADWAY, 1114½ N.—Best rooms in the city for 15c, 20c and 25c; and up by week, including bath; no bedbugs.

CARR, 610—Furnished rooms, housekeeping or gentlemen. (7)

CARROLL, 1701—Two rooms, furnished or unfurnished, with bath. (5)

CASS, 3036—Furnished rooms for a couple. (2)

CASS, 3056—Three nicely furnished rooms; all conveniences; light housekeeping.

CHANNING, 713 N.—Suite of rooms; also individual room; housekeeping; all convs. (6)

CHANNING, 107 N.—Nicely furnished rooms for light housekeeping and roomers, $1.25 week up.

CHESTNUT, 1629—Neatly furnished light housekeeping and other rooms. (7)

CHOUTEAU, 1215—Nicely furnished rooms to housekeeping, $2 week; other rooms, cheap.

CHOUTEAU, 1409—Furnished rooms, for light housekeeping; $1.50 up. (7)

CHOUTEAU, 3144—Two pretty rooms, furnished for housekeeping; $3 per week.

CHOUTEAU, 1106, 1112—Large rooms, housekeeping; icebox, bath, laundry; $2 week; front room, $2.50.

COMPTON, 1123 N.—Two unfurnished rooms, 3d floor; light housekeeping; $2 week.

COMPTON, 16 N.—Two neat, clean rooms, furnished for light housekeeping; $2. (10)

COOK, 3710—Large, airy second-story front and back room, private family; reasonable.

COOK, 4134—Furnished front room, on 2d floor, suitable for light housekeeping.

COOK, 4519—Second-floor front and connecting rooms; southern exposure; $2.50 and $3 week. (5)

COOK, 4508—Six gentlemen or ladies employed can find three connecting comfortable rooms; reasonable. (8)

DELMAR BL., 4423—Furnished front room for one or two gentlemen. (7)

DELMAR, 3892—Large front room, furnished, for four gentlemen or ladies; smaller rooms. (6)

DELMAR, 4101—Second floor southern exposed room; furnished; gas range, icebox, all conveniences; $30. (7)

DELMAR BL., 4522—2 cool, connecting rooms, gentlemen or ladies employed, reasonable; private family; no children. (8)

DILLON, 1021—Connecting rooms; gas range, laundry, icebox, screens; also housekeeping rooms, very reasonable.

EASTON, 4060—Two nice, large rooms, single or en suite; furnished or unfurnished. (5)

EASTON, 3040—Large front rooms for housekeeping; very reasonable.

EASTON, 3053—Furnished rooms for housekeeping; southern exposure; gas stove, screens, refrigerator; reasonable.

EASTON, 2935—Two elegantly furnished rooms for housekeeping; very cheap; gas range, refrigerator, bath; private family.

EASTON, 3053—Two elegantly furnished rooms for housekeeping; gas range, refrigerator, bath; private family.

EASTON, 3125½—Three finely furnished rooms, with gas; all conveniences; no children.

EASTON, 3017—Two gentlemen or ladies employed can find two comfortable connecting rooms; reasonable.

ELEVENTH, 1101 S.—Three nice rooms, $10; apply at office.

ELLIOT, 1851—Nicely furnished room for light housekeeping; private family; $2 week.

ENGENIA, 2351—2 rooms and bath, 2d floor; furnished or unfurnished. (5)

EVANS, 4423A—Nicely furnished front room, southern exposure; all conveniences; reas.

FAIRPAY, 4037—Two unfurnished front rooms; $7.

FIFTEENTH, 2410 N.—2 choice rooms; $7.50; all conveniences. See Evers Jr.

FINNEY, 3756—Nice, clean, light, newly furnished rooms, $2 week and up.

FINNEY, 3064—Three unfurnished rooms; suitable for adults; southern exposure.

FINNEY, 4133—2d-story front and connecting rooms for 2 or 3 gentlemen.

FINNEY, 3837—Furnished room, gentleman; separate beds; or ladies employed; housekeeping; hot bath. (5)

FINNEY, 4208—Nicely furnished extra large room, for housekeeping; modern conveniences; private family.

FINNEY, 3667—Nicely furnished rooms; light housekeeping or otherwise; $2 week up; conveniences. (6)

FOLSOM, 3053 (near Park and Grand ave.)—3 furnished rooms, complete for housekeeping; first floor; detached dwelling; all conveniences. (5)

FRANKLIN, 2625—Furnished front room, suitable for two gentlemen or ladies.

FRANKLIN, 3115—Neatly furnished rooms, single or connecting; for light housekeeping.

FRANKLIN, 916—Airy furnished rooms; bath; suitable for 2 gentlemen, $1.25 each. (3)

FRANKLIN, 1210—Furnished rooms for light housekeeping or gentlemen.

FRANKLIN, 1300—Neatly furnished rooms; hot bath, gas; housekeeping if desired. (5)

GAMBLE, 2446—Furnished front room, bath, gas; for Gamble Park.

GARFIELD, 3005—Three rooms, small family; no small children. (7)

GARFIELD, 4379—Rooms for housekeeping; private entrance; phone, bath.

GARRISON, 1015A N.—Front room, furnished; also kitchen and adjoining room; gas range, housekeeping; gas, bath.

GOODFELLOW, 1426—2 or 3 rooms suitable for housekeeping. (5)

HENRIETTA, 3000—Large, cool rooms; all conveniences; 3 car lines; very reasonable. (6)

HICKORY, 1319—Nicely furnished front, 2d floor; all conveniences.

HOTEL ARRESTOS, 12th and Pine; desirable transient rooms, on board 12th st.; always a home; save car fare; rooms $2.50 week up; electric light, bell service; free baths. (7)

JEFFERSON, 711 N.—Furnished rooms, for colored people. (5)

KENNETT PL., 1802—Large second-story south room, private family; all conveniences.

KENSINGTON, 5032—Nicely furnished rooms; private family; all conveniences; Suburban, Olive cars; reasonable.

LACLEDE, 3335—Two connecting front rooms on first floor, for light housekeeping.

LACLEDE, 3327—Two furnished rooms, for housekeeping or sleeping rooms.

LACLEDE, 3408—Well-kept room; ladies or gentlemen; also light housekeeping.

LACLEDE, 2911—Furnished 2d-floor front housekeeping room; southern exposure; bath, screens; $2.50 per week.

LAFAYETTE, 2832—2 furnished rooms for light housekeeping; $2 week. (5)

LAFAYETTE, 2753—Nicely furnished parlor, for two gents or ladies employed. (6)

LAFAYETTE, 2618—Two unfurnished rooms or one room for light housekeeping.

LAFAYETTE, 1518—Two front rooms, furnished for housekeeping; bath, gas range, phone. (4)

LAFAYETTE, 2002—Nice basement room; will take work for rent; one who can wait on table about half hour in morning and evening.

LAWTON, 2735—Front furnished room for 2 gentlemen; southern exposure.

LAWTON, 3101—Two connecting, light housekeeping rooms, gas and coal range.

LAWTON, 3130—Two connecting rooms, furnished for housekeeping; bath and laundry; reasonable. Call.

LAWTON, 3012—Front room on 2d floor and other rooms for light housekeeping; $2 per week and up; gas for cooking. (7)

LEFFINGWELL, 1355—Two nice rooms and kitchen; first floor; rent reasonable; all conveniences.

LEFFINGWELL, 4043—Front room for light housekeeping; private family; convenient to cars; bath, gas.

LEONARD, 617 N.—Two newly furnished rooms; private home. (5)

LINDELL, 3571—Furnished first-floor front, housekeeping if desired; other rooms; large lawn.

LOCUST, 2710—Neat furnished rooms; all conveniences.

LOCUST, 2810—Nicely furnished front parlor and other rooms; housekeeping if desired. (6)

LOCUST, 3147—Nicely furnished, pleasant rooms; $2 per week; modern conveniences. (5)

LOCUST, 2808—Second-floor front and other rooms; all newly papered.

LOCUST, 1110—Furnished rooms, for housekeeping and rooming, $1.50 to $2. (6)

LOCUST, 2307—Desirable, cool, well-furnished rooms, couple; single; walking distance; electric lights; phone. (1)

LOCUST, 2311—Nicely furnished rooms; large and cool; electric lights, bath, phone; $1.50.

LOCUST, 3202—Large front parlor and second-story front room, with piano and telephone service.

LOCUST, 2630—Second-story front room; also others, newly furnished; all conveniences; Bomont 2093. (2)

LUCAS, 2895—Two connecting rooms for light housekeeping. (7)

LUCAS, 3314—Neatly furnished rooms for light housekeeping. (6)

LUCAS, 3440—Large or small rooms, handsomely furnished; phone and every conv. (7)

LUCAS, 2929—Newly furnished rooms, for ladies or gentlemen; all conveniences; reas. (6)

LUCAS, 3429—Furnished rooms, 3 nice rooms and kitchen, for housekeeping; single or en suite.

McMILLAN, 4612—Nicely furnished 2d-story room; every convenience; phone; reas. (7)

McPHERSON, 4053—Large furnished room, $2 per week. (10)

McPHERSON, 4261—Nicely furnished front room, 2d floor; southern exposure; private family. (7)

McPHERSON, 4118A—Nicely furnished, cool, light room for two gentlemen or ladies employed. (7)

MARYLAND, 4244—Furnished rooms, for gentlemen.

MORGAN, 1921—Neatly furnished rooms for light housekeeping; water in room. (5)

MORGAN, 2740—Second-story furnished front room, one unfurnished room; use of kitchen.

MORGAN, 3045 (corner)—Large, airy, cool front room; southern exposure; 3 windows; porcelain bath.

MORGAN, 4525—2d-story front room with alcove; Kinloch phone; gas, bath; all conveniences; gentlemen or couple. (7)

NINTH, 2205 N.—Four rooms. (7)

OLD MANCHESTER RD., 1233—Furnished room for light housekeeping.

OLIVE, 1510—Furnished rooms, by day or week; $1.50 per week up.

OLIVE, 3544—Furnished rooms, for light housekeeping; gas, bath, telephone; cheap. (5)

OLIVE, 2229—Newly furnished rooms for light housekeeping. (1)

OLIVE, 3006—Second-story front room, all conveniences; gas, bath, private family.

OLIVE, 3214—Front connecting rooms, furnished for housekeeping; hall room; reas. (6)

OLIVE, 1215—Nicely furnished rooms to housekeeping, $2 week; other rooms, cheap.

OLIVE, 1816—Large room, complete for housekeeping; all conveniences; reasonable. (5)

OLIVE, 3142—Desirable 2d-floor front and connecting rooms, furnished for housekeeping; gas range, bath. (5)

OLIVE, 3670—Nicely furnished front room; bay window; all conveniences; $10 month; private family.

OLIVE, 4005—Nice, clean, cool, comfortably furnished front room, southern exposure; reasonable rent. (6)

OLIVE, 2700—Well-furnished, delightful front parlor; other, $1.50 up; large grounds; phone service.

PAGE BL., 3817—Three cool, light rooms; gas, bath, sink; southern exposure.

PAGE BL., 3916—2 or 3 completely furnished light housekeeping rooms; bath, gas, icebox, lawn.

PAPIN, 2920—2 rooms, $7; 3117 Adams, 3 rooms, $10. (5)

PAPIN, 1554—Large, airy room, second floor, southern exposure; gentlemen or complete for housekeeping.

PARK, 923—2 connecting furnished front rooms; bath; light housekeeping. (5)

PARK, 1933—Furnished light housekeeping rooms; all conveniences; 3 car lines.

PARK, 1309—Large 2d-floor front room, two gentlemen or light housekeeping; southern exposure. (7)

PINE, 3401—Handsomely furnished room; hot bath; phone Lindell 690; all conveniences.

PINE, 822—Nice, respectable, cool outside rooms; single or double; $1 up; bath. (5)

PINE, 2722—Large, cool front room; hot bath; both telephones. (5)

PINE, 2822—Nicely furnished front parlor and second-story front; moderate prices. (6)

PINE, 3000—Several clean, cool and nicely furnished front rooms; gas, bath, etc. (6)

PINE, 923—Nicely furnished rooms; also housekeeping; first floor; can keep boarders; free baths. (6)

PINE, 3143—Well furnished, well kept rooms; all conveniences; rates very reasonable. Phone D2045.

PINE, 2720—Furnished room, southern exposure; hot and cold water; references; $8 per month.

PINE, 3307—Delightfully cool 2d-floor front; also smaller room; southern, eastern and northern exposure; detached house; thoroughly modern. Telephone C1122. (2)

PINE, 3004—Cool, clean, furnished rooms; single or connecting; week or month; electric light; both phones; bath, gas; popular prices.

PINE, 2700—Two elegant large adjoining parlors; first floor; also nicely furnished other separate, cool front and back rooms, $2, $3, $4; all complete for housekeeping; laundry.

PRARIE, 1301—Two or three lovely furnished rooms; housekeeping; gas, bath; light, cool.

ROOM—Nicely furnished room, private family, on Grand av.; modern conveniences; gas, bath, phone; gentleman or lady employed; $4 month; references. Ad. H 136, P.-D. (7)

ROOMS—Small private family with no children, owning own home, on Lindell bl., near Sarah, can spare furnished rooms for one or two gentlemen; every convenience. Ad. H 27, Post-Dispatch. (6)

RUTGER, 1903A—Neatly furnished rooms, 2d floor; conveniences; half block from 2 car lines. (3)

RUTGER, 1818—Two connecting rooms for light housekeeping.

RUTGER, 1907—Large furnished front room for two gentlemen; hot water, bath, gas, southern exposure; near park; $1.25 each.

ST. LOUIS, 1121—Furnished front room for gentlemen. (6)

ST. LOUIS, 4804—Second-story front room, bath, gas; private family.

SARAH, 716 N.—Large front room with alcove; also 2d room; light housekeeping. (5)

SCHOOL, 3156—Neatly furnished rooms for housekeeping; southern exposure; all conveniences; reasonable.

SEVENTH, 1106 S.—Very big rooms; rent low. Storm & Farish, 112 N. 8th st. (3)

SEVENTH, 2851 S.—Two nicely furnished rooms, for light housekeeping; private family.

SHERIDAN, 2112—Two nicely furnished rooms, housekeeping; southern exposure; $2.50 weekly; with owner. (9)

SHERIDAN, 2911—Furnished or unfurnished room; in private family, for couple or two ladies.

SIXTEENTH, 1439 N.—One or two connecting rooms, completely furnished housekeeping rooms; with water, refrigerator, etc.; reasonable to couple.

SPRING, 512 N.—Nicely furnished front room; also small room; private family; reas.

STODDARD, 2626—Nicely furnished room, gas and bath; southern exposure; $1.25 week. (3)

TENTH, 1116 S.—Well furnished front room, $12 month; single rooms, $2 week; gas, bath. (7)

THERESA, 21 S.—Three large unfurnished front rooms, bath; all conveniences; no children.

THIRTEENTH, 1105 S.—Nice, clean rooms, in refined neighborhood, for gentlemen or light housekeeping.

THIRTEENTH, 1917 N.—Furnished room for 2 gentlemen or ligh housekeeping; clean. (7)

TWELFTH, 115 N.—Second-story front room, suitable for light housekeeping or gentlemen.

TWELFTH, 2300 S.—Rooms, complete for housekeeping; running water; southern exposure; call Gray 1283. (6)

TWENTIETH, 814 N.—Ten furnished single rooms, light housekeeping; $1.50 each. (1)

VERNON, 4016—Two pleasant, unfurnished rooms; every convenience; private family. (5)

WALTON, 1008—Newly furnished front rooms; phone Delmar 3568L or call. (7)

WALTON, 1009—Well furnished room; southern exposure; strictly private family; phone Forest 6042.

WASH, 2317—Three rooms, in good basement; airy and light; $5.

WASH, 1811—Back basement for light housekeeping, $1.50; also hall room.

WASH, 1805—Nicely furnished rooms, for gentlemen; also light housekeeping; all conv. (5)

WASHINGTON, 2828—Second-story front connecting rooms.

WASHINGTON, 1601—2d-floor rooms for light housekeeping, $2; gas, bath. (6)

WASHINGTON, 2631—Nice front room for gentlemen and light housekeeping. (7)

WASHINGTON, 1601—Rooms for 2 persons; $2 week; hall room, $1.25; gas, bath.

WASHINGTON, 2902—Nicely furnished 2d-floor front room; private family. (5)

WASHINGTON, 2223—Nicely furnished, large 2d-story room; also hall room; telephone. (2)

WASHINGTON, 1414—Furnished rooms for $1.25 per week and up; light housekeeping cheap. (6)

WASHINGTON, 3325—Furnished rooms or rooms for light housekeeping; hot water and gas.

1507—Nicely furnished rooms for light housekeeping and roomers, $1.25 week up.

WASHINGTON, 2928—Front and back parlor, complete for housekeeping; gas range; also other front rooms.

WASHINGTON BL., 4187—Elegantly furnished rooms, all conveniences, for gentlemen; private family.

WASHINGTON BL., 4406—Beautifully furnished front room, suitable for 2; private family; phone Forest 2235. (6)

WASHINGTON, 2703—Large 2d-floor rooms, for couple, ladies or gentlemen; also back rooms.

WASHINGTON, 3325—Nicely furnished rooms; hot bath; ice water, gas; gentlemen or couples.

WASHINGTON, 3422—Nicely furnished rooms, all conveniences; bath, gas, phone Bomont 1662.

WASHINGTON, 3029—Nicely furnished rooms, large, clean and cool; gas, hot bath; reasonable. (7)

WASHINGTON, 2810—Nicely furnished room, suitable for two men or couple; also one for housekeeping; all conveniences; phone Bomont 814.

WASHINGTON, 3015—Exceptionally cheap, for employed and permanent people; two magnificently furnished rooms; southern exposure; large, cool and airy; in splendid residence, with free phones and baths.

WEST BELLE PL., 4217—Bedroom, private bath, kitchen, completely furnished; $4 week. (7)

WHITTIER, 1323A—Two unfurnished rooms, with bath; reasonable.

WINDSOR PL., 3637—Nicely furnished front room in private family; hot bath; convenient to all cars; very reasonable to permanent parties.

WINDSOR PL., 3864—Furnished clean rooms, complete for housekeeping; or bedroom; homelike.

WRIGHT, 1211—Nicely furnished front room, 1st floor; for 1 or 2 gentlemen.

FOR COLORED PEOPLE.

FINNEY, 4057—2 rooms; bath and gas; to refined couple; must have reference. (7)

FINNEY, 4061—Furnished rooms for two gentlemen or man and wife.

GAY, 1247—4 choice corner rooms; $14. See Mrs. Kennedy. (5)

LAWTON, 3534—Nicely furnished front and connecting rooms; 2 unfurnished; gas and bath. (6)

MARKET, 2608—Furnished room for colored gentlemen.

MORGAN, 2628—Several unfurnished rooms.

MORGAN 2733—One front room, 2d floor; 2 rooms, 2d floor. (3)

PAPIN, 2637—One large room for colored people.

THERESA, 601 S.—Upper and lower rooms for colored. Apply 2700 Lawton. (6)

WASH, 2712—3 unfurnished rooms for colored.

ROOMS WITH BOARD—CITY.

ALBANY HOTEL,
4878 PAGE BL.

In the most desirable residence part of city; all outside rooms; lowest summer rates; room and board, $45 and up per couple; phone Delmar 1442R.

BARTMER, 5343—Large 2d-floor rooms, with board; reasonable; gentlemen or couple. (5)

BARTMER, 5613—Southern exposure front room, with board; phone Bell Forest 1307L. (5)

BOARD—Rooms, single or en suite, with board; southern exposure; strictly resident neighborhood; references; Forest 1385. (6)

BOARD—In Cabanne, near Hamilton Hotel, a large room, with board; references; phone Forest 2741.

BOARD—5000 block, Maple, newly furnished room for ladies employed; breakfast optional; references; reasonable. Ad. O 64, Post-Dispatch.

CABANNE, 5306—Large room, excellent board; shady lawn; southern exposure; reasonable to permanent people.

CLARKSON, PL., 803—Nicely furnished room, with board; gentlemen.

COTE BRILLIANTE, 5039—¼ block of King's highway; nice room, with first-class meals, for two employed; large, cool, shady lawn; country life in the city. Phone Delmar 3356R.

COOK, 3730—2 nice cool rooms, with good board; reasonable.

COOK, 4267—Nicely furnished rooms, with board; also day boarders accommodated. (6)

COOK, 3730—Two nice, cool rooms, with or without board. (6)

COOK, 4320—Room and board, private family, all conveniences; southern exposure; phone Lindell 3028.

COOK, 4516—Second-floor front connecting rooms; southern exposure; good board; $5 week.

COOK, 4204—Nicely furnished room, with board; private family; no other boarders; southern exposure; references exchanged. (7)

COOK, 4728A—Private family with no children has furnished room; all conveniences; for ladies employed; breakfast optional; terms reasonable.

COTTAGE, 4059—Family with no children wants infant to board; $10 month; clothes furnished.

DAYTON, 2713—Nicely furnished 2d-story room; gas, bath, plenty first-class board; 2 gentlemen; $4; private.

DELMAR BL., 4191—Large front room, with board; Jewish family.

DELMAR BL., 3917—Newly decorated 2d-story room, with board, for 2; all conveniences. (7)

DELMAR, 4381—Nice, large front rooms, southern exposure; with or without board; reas.

DELMAR BL., 4215—Cool, clean rooms, reasonable to parties employed; home cooking; hot bath and phone. (5)

DELMAR, 3811—Large, nicely furnished room, southern exposure; first-class board; all conveniences; Hell phone. (6)

DELMAR BL., 3961—Delightful front room; southern exposure; excellent board; all conveniences; telephone.

DELMAR BL., 4135—Beautifully furnished front room, with board; gentlemen; home cooking; private family.

DELMAR BL., 3820—Nicely furnished rooms; newly decorated; modern conveniences; good board; also single room. (2)

EASTON, 3102—Large front furnished room and board; private family. (6)

EIGHTEENTH, 1428 S.—Front room and board; block from Lafayette Park; own home; Bell phone Sidney 1214. (9c)

EVANS, 4333A—First-class rooms and board; bath, gas, phone; southern exposure; $4 a week.

EVANS, 4012A—Neatly furnished rooms for gentlemen, with or without board; very reasonable; private family; no children.

FAIRMOUNT, 5130—2 nicely furnished connecting room, 2d floor; good board. (5)

FINNEY, 3625—Beautiful front rooms and board; widow's home; prices reasonable; phone Lindell 3870.

FRANKLIN, 3420—First-class board and rooms, $4 week; best accommodations. (6)

HICKORY, 1804—Nicely furnished rooms with board; bath and gas; free phone service. Victor 2164R.

KING'S HIGHWAY, 1236 (at Maple)—Cool, nicely furnished rooms, awnings, excellent table. Forest 2727. (1)

LACLEDE, 4372—Large, cool 2d-story room; all conveniences; board very reas. (6)

LACLEDE, 3432—Clean, cool rooms, with board, $4 per week. (6)

LACLEDE, 3540—Lovely home; southern exposure; lawn, large porch, home cooking; gentlemen; reasonable; phone Lindell 3270.

LAFAYETTE, 2002—Nicely furnished, southern exposed second-story room, first-class board; reasonable.

LINDELL BL., 4167—Cool rooms, good board; first-class service; reasonable.

LINDELL BL., 3650—Large, pleasant rooms, with first-class table and service. (1)

LINDELL BL., 3942—One room, with board; southern exposure; private family; phone Lindell 2400.

LOCUST, 3050—Furnished rooms, with board, $4 per week; hot bath.

LOCUST, 3928—Front parlor, also two single rooms; good board; bath, gas, phone.

LOCUST, 3145—Elegantly furnished front rooms; every convenience; excellent board; gentlemen or couple. (7)

LOCUST, 2631—Lovely, cool, front rooms; south and east windows; board; home comforts. (7)

LUCAS, 3122—Large, cool 2d-story front; other rooms; excellent board; Bomont 1884. (7)

LUCAS, 3431—Rooms and board in private family for two young men. (7)

LUCAS, 3035—Wanted, boarders; widow's home; every attention; reasonable; first-class table; both phones. (3)

LUCAS, 3213—Young men, best board and rooms; home comforts; call and investigate; private home.

LUCAS, 3414—Neatly furnished rooms, with or without board; reasonable; one for light housekeeping. (6)

McMILLAN, 4539—Cool, front southern rooms, four gentlemen, couples; board; Delmar, Taylor and Suburban cars. (7)

McPHERSON, 4225—Handsomely furnished rooms; excellent table; Bell phone; all conv.

McPHERSON, 4223—Room, large enough for two; good board; home cooking; phone Lindell 3768.

McPHERSON, 4060—Finely furnished room, southern exposure; all conveniences; best of table; for two gentlemen or couple; in Jewish family.

McPHERSON, 4025A—Large, cool, comfortable room, with best board; market affords for gentleman and wife or two ladies employed; small family of adults; no children accommodated; references exchanged; telephone and all conveniences. (8D)

MAPLE, 5070—Lovely south rooms; modern conveniences; excellent table; also table board; reasonable; phone.

MARYLAND, 4101—Nicely furnished southern exposed rooms, with board; reasonable; every convenience. Lindell 1211.

MARYLAND, 4101—Large connecting front room, with board; reasonable; every convenience. Lindell 1211. (7)

MISSISSIPPI, 1221—Neatly furnished rooms; board, gas, bath; all conveniences; block Lafayette Park. (7)

MISSOURI, 1425—Cool second-story front room with board, opposite Lafayette Park; phone. (7)

MORGAN, 4203—Nicely furnished south-rn rooms; good home cooking; adjacent to cars.

MORGAN, 4061—Large room, with or without board; references exchanged.

MORGAN, 3102—Pleasant 2d-floor front room, with or without board; all conveniences. (7)

MORGAN, 3501—First-class board, southern exposure; electric lights, phone Bomont 882. (7)

NEWSTEAD, 120 N. (between Pine and Lindell)—Room and board; two; reasonable; Lindell 681. (7)

OLIVE, 4007—Nicely furnished rooms and board; reasonable.

OLIVE, 4017—Second-story front and connecting room, southern exposure; with board; both phones; cheap.

OLIVE, 4279—Two southern-exposed rooms, for gentlemen; $5 per week; first-class board; phone.

OLIVE, 3670—Large furnished front room, 4 windows, screens, best board; all conveniences; also single room; $20 month; private family. (6)

PAGE BL., 4066—Pleasant rooms, with good board; all conveniences; rates reasonable. (7)

PAGE BL., 5031—Front room for two; southern exposure; meals optional. Forest 4304.

PAGE BL., 4474—Nicely furnished room, southern exposure, with board; also single room; good table. (9C)

PAGE BL., 5749A—Beautifully furnished room, with board, for two ladies employed; every convenience. (5)

PAGE BL., 4511A—Handsomely furnished 2d floor room; southern exposure; with board; 2 refined ladies employed; strictly private family; no children; reasonable. (7)

PAGE BL., 3813—Furnished second-story front room for two gentlemen, with or without board. (6)

PAPIN, 1812—Furnished rooms, with or without board; hot and cold bath, gas. (2)

PAPIN, 1812—Furnished rooms, with or without board; hot and cold bath and gas, for 2 gentlemen. (6)

PARK HOTEL $2 A WEEK AND UP

3600 Washington av.; steam heat; hot water, free baths; baggage hauled free; 200 guests; 40 minutes from 4th st.; family summer resort.

PENDLETON, 1700A N.—Corner Lucky; nicely furnished, southern exposed room, for two gentlemen, with board; all conveniences; reasonable price.

PINE, 3024—Nice second-story room for two; adjoining bath; with best board; $4.50. (5)

PINE, 3410—Choice rooms, with board; choice location; phone; good service; large verandas.

PINE, 3418—Lovely rooms and best table board; all accommodations; ladies employed; reasonable; phone.

PINE, 3431—Nearly furnished room, with first-class board; private family; German cooking; all conveniences. Phone Lindell 3729. (7)

RAYMOND, 5182—Furnished rooms, with or without board; reasonable; phone Forest 5374.

ROOM AND BOARD—For two or more gentlemen, $5 per week; telephone Forest 3379. (7)

ROOM AND BOARD—Handsomely furnished room, with board; reasonable; telephone Forest 3379.

ROOM AND BOARD—Large, cool rooms, 2d floor; every convenience; fine porch, good meals; phone Lindell 2327. (6)

ROOM AND BOARD—If you wish first-class board and rooms in Cabanne home, and reasonable rates, for the summer, phone Forest 1644.

ROOMS AND BOARD—Grand av., cor. Lawton, well-furnished 2d-floor front rooms, southern exposure, with board. (7)

ROOMS AND BOARD—Two bright, cool bedrooms, bath and private sitting room; excellent table; private home; price reasonable; phone Kinloch Victor 2102J.

RUGBY PL., 12—Room and board, two gentlemen or ladies employed; telephone Forest 4213.

SPRING, 522 N.—Single and other rooms, with board.

TENTH, 1709 S.—Newly furnished room, with first-class board; gas and bath. (4)

VERNON, 5726—Two furnished rooms, with or without board, in private family. (7)

VERNON, 5463—Two nicely furnished rooms, with board; reasonable; Bell phone Forest 4040.

WASHINGTON BL., 3702—Furnished rooms and board; first-class; phone. (7)

WASHINGTON BL., 4045—Desirable room and board; 3 car lines; phone.

WASHINGTON, 3526—Large 2d-story front room, suitable for three; board optional. (7)

WASHINGTON, 3620—Elegantly furnished southern and eastern exposed rooms, single and double, choice table.

WASHINGTON BL., 3881—Good rooms, southern exposure; ventilation; good board; telephone Lindell 1292. (6)

WASHINGTON, 4411—Rooms and first-class board for gentlemen or couples; home comforts; references. (5)

WASHINGTON, 2710—Well-furnished, cool rooms; porcelain bath; lawn surrounding house; board optional. Kinloch 1236C. (7)

WASHINGTON, 3207—Cool, nicely furnished rooms; all conveniences; telephone; terms reasonable.

WASHINGTON, 3415—Desirable, cool second-floor room; modern conveniences; hot bath; choice table.

WASHINGTON BL., 3868—Furnished room, best board, $4 per week; modern conv.; phone Lindell 208. (7)

WEST BELLE PL., 4063—Second-story front room; nicely furnished; small family; phone Lindell 4083. (5)

WEST BELLE PL., 4064—2d-floor front room; good board; single room, reasonable. Delmar 3303X.

WEST BELLE PL., 4035—Beautiful second-floor rooms, first-class board and accommodations; $9 week for two.

WEST BELLE PL., 4389—Nice, cool, south and east exposure rooms; with first-class table board; couples preferred; also a few day boarders accommodated; Delmar 3415R. (1)

WESTMINSTER PL., 3818—Large, nicely furnished room, suitable for two; with good board; to employed.

WESTMINSTER PL., 4119—Cool connecting room and board, with Southern family; references.

WESTMINSTER PL., 5149—Modern home, southern exposure; lawn, large porch; good cooking; phones; reasonable.

WESTMINSTER PL., 3941—Well-furnished front room, with board; single, $30; for two, $45.

WESTMINSTER PL., 4120—Large room, on second floor; good table; southern exposure; reasonable.

WESTMINSTER PL., 4615—Cool, pleasant second floor room, well furnished, with first-class board; especial rates for two or three gentlemen.

WEST PINE BL., 5822—One large southern exposed room, with board. (6)

WEST PINE BL., 4132—Neatly furnished room, with good board; every convenience.

WEST PINE BL., 3836—Choice room and board; home cooking. (5)

WHITTIER, 710—Between Delmar and Morgan; nice, cool, single room, with or without board; private family; reasonable; Olive and Suburban cars.

FOR COLORED PEOPLE.

STODDARD, 2812—Furnished room; all conveniences; with or without board. (7)

COUNTRY BOARD.

COUNTRY BOARD—Visit our place if possible; if not, write us or write Miss Orrie Quann, Hillsboro, Ill. (6)

ROOMS AND BOARD WANTED.

BOARD Wtd.—Room and board, near 22d and St. Louis av., by young man with best references, who will appreciate a place with refined family where other sociable young folks are; what conveniences have you to offer at a reasonable price? Address at once R. E. M., care of Gayer Studio, 2716 N. 22d st.

ROOM AND BOARD Wtd.—Young couple wants room and board, vicinity Tower Grove Park. Ad. O 92, Post-Dispatch.

ROOM AND BOARD Wtd.—Unfurnished room, with alcove preferred, 2 people; couple, $35 month. Ad. O 161, Post-Dispatch.

ROOMS AND BOARD Wtd.—Two furnished rooms, with board; private family; for 3 adults; west of 5300. Ad. H 92, Post-Dis.

ROOMMATES WANTED.

ROOMMATES Wtd.—Two roommates, young ladies employed, to share expenses of housekeeping with other young ladies; trained nurses preferred; references. Phone Forest 4511, 4570 West Belle pl.

ROOMMATE Wtd.—Young man to share large room; private family; phone 359 Whittier, near McPherson. (6)

COUNTRY BOARD WANTED.

COUNTRY BOARD Wtd.—First-class country board for my wife during summer; not too far from city. Ad. H 130, Post-Dispatch.

SUMMER RESORTS.

BEAUTIFUL summer home furnished; Kline's Beach, Lynn, Mass., 10 miles from Boston, Mass.; 12 rooms, fully furnished; 2 bathrooms, 3 toilets, bedrooms, porch, ocean view; sea bathing; 2 minutes from fine beach; will rent for July and August; $350. Ad. H 841, Post-Dispatch.

Houses, Flats, etc.

FLATS FOR RENT.

ADAMS, 2322—Two three-room flats, first and second floor, $18 each; these are very large rooms and in good repair. F. E. Niesen, 1001 Chestnut st. (6)

ARLINGTON, 1407A—5 rooms and bath, hot and cold water, furnace, etc.; rent, $25. Loewenstein Bros., 909 Chestnut st. (6)

BAYARD, 1317-1319—Near Page; 2 upper flats, 6 rooms each; will put in order; keys at corner grocery. Cornet & Zelbig, 719 Chestnut st. (8)

BEAUMONT, 17 N.—7 rooms, water, bath. Apply 2700 Lawton. (6)

BLAINE, 4167—Five nice rooms; gas, bath, screens, chandeliers; 3d floor; $15.

BROOKLYN, 824—Four rooms. (5)

BURD, 1365A—Five-room flat, bath, stable; beautiful yard; $25. (7)

CAROLINE, 4501A—Three-room flat, convenient to several car lines; only 20 minutes from business district; rent

BUSINESS FOR SALE.

BAKERY ETC.—For sale, bakery and confectionery; doing good; leaving city. 1414 N. 9th st. (6)

BAKERY AND RESTAURANT—For sale, bakery and restaurant; great sacrifice; on account sickness. 3801 Page bl.

BAKERY—For sale, on account of bad health, bakery in good, live town; also confectionery and fruit store; old-established business. Address or call on Chas. Strauss, Glasgow, Mo., for particulars. (7)

BUSINESS—For sale, one of the largest paper supply branches in city. 4543 Easton. (6)

BUSINESS—For sale, cigars, books, candy, soda water and ice cream; cheap if sold at once; two nice living rooms; rent $15. SMALL INVESTMENT CO., 902 Chestnut. (3)

BREWERY—For sale, contents of St. Louis Weiss Beer Brewery, 3107 N. 11th st., consisting of engine, boiler, pump, vats, tubs, bottling machinery, shafting, etc., separate or together; open for inspection daily, except Sunday. (7)

CIGARS—Splendid location; $175; terms; living rooms; low rent; about $8 day business; just what you want; see it. MISSOURI REALTY CO., 110 N. 9th st.

CIGARS, confectionery, etc.; sales $10 average daily; owner leaving city; rent $15; price $250; cost over $700 to fit up; snap. WORLD'S FAIR BROKERAGE CO., 906 Chestnut st.

CONFECTIONERY—On South Broadway; cost $600; will sell for $200; rent $15; clears $100 a month; has new $30 Lippincott fountain. The Small Investment Co., 902 Chestnut. (99)

DRUG STORE—For sale, drug store and patent medicine business; clearing $250 a month; owner must leave city; price $4000; will stand investigation. Ad. O 162, P.-D. (7)

DRY GOODS STORE—For sale, dry goods and gents' furnishing store; must be sold at once. 5537 S. 7th st. (7)

GROCERY—For sale, established grocery; owner is retiring; leaving city; $2000 cash required. Ad. Owner, H 44, Post-Dis. (1)

GROCERY—For sale; good location; good paying business; bargain if sold this week. 908 N. Ewing. (5)

GROCERY, ETC.—For sale, A1 grocery and market; best in the city for investment. S. W. Eslinger, 4853 Page bl.

GROCERY—For sale; cash counter sales, $35 daily; good reasons for selling. Reinhart Grocery Co., 10 S. Main. (7)

GROCERY, ETC.—For sale, grocery, saloon and meat market; apply at once. 3200 Chouteau.

GROCERY, ETC.—For sale, grocery, meat market and saloon; doing good business; on account of sickness. Ad. L 103, Post-Dis. (65)

GROCERY AND MEAT—Central west; doing fine business; low rent; living rooms; must sell immediately; will invoice or $1600. MISSOURI REALTY CO., 110 N. 9th st.

LUNCHROOM—For sale; snap if bought at once. 1206 N. 19th st.

MEAT MARKET—For sale, meat market; price $125; leaving the city on account of sickness. 3107 N. Newstead av.

RESTAURANT—For sale, restaurant; good place and lease; $200. 1119 Franklin. (7)

RESTAURANT—For sale, restaurant and lunch counter; summer garden attached; a bargain for cash. 2742 Olive st. (6)

RESTAURANT—For sale, restaurant, doing good business; a new outfit; will sell less than cost for cash or time. 2906 Olive.

RESTAURANT—For sale, restaurant doing a fine business in thickly-settled district; a money maker for some one; sickness cause of selling. 2009 N. Broadway. (6)

RESTAURANT—For sale, restaurant on N. 9th st., weekly receipts $200; buyer can handle business one week; price $350; owner leaving the city; bargain. THE SMALL INVESTMENT CO., 902 Chestnut st. (7)

RESTAURANT—$500 secures first-class West End place, doing $30 day; owner has other business and must sell; seats 30; counters and tables. WORLD'S FAIR BROKERAGE CO., 906 Chestnut st.

ROOMING HOUSE—11 rooms; rent $45; terms, $50; balance $5 week. MISSOURI REALTY CO., 110 N. 9th st.

ROOMING HOUSE—For sale, rooming house, centrally located, well furnished; 12 rooms; rent $50; good chance for widow; cause selling, sickness. Ad. O 128, Post-Dis.

ROOMING HOUSE—Garrison av., 11 rooms; rent $40; price $450; part time. MISSOURI REALTY CO., 110 N. 9th st.

ROOMING HOUSE—Central rooming district, making money; must leave; sacrifice; $100; balance terms; well furnished; low rent. MISSOURI REALTY CO., 110 N. 9th st.

ROOMING HOUSES, ETC.—For sale, businesses of all kinds, rooming houses, restaurants, saloons, groceries, clear stores, markets, etc. Call 3900 Morgan st. (8)

ROOMING HOUSE—For sale, high-class transient rooming house; patrons people of high standing; pay well for good accommodations; gold mine for women with some money; investigation confidential. Ad. H 15, P.-D.

SALOON—For sale, 2001 Madison.

SALOON—For sale, saloon with five bowling alleys and 5 rooms. 13th and St. Louis av. (6)

SALOON—For sale, good paying corner saloon; full particulars 2801 Clark av.; best reasons for selling. (7)

SALOON AND HOTEL—East St. Louis; extra good; 22 rooms, restaurant; rent $70; doing good business; price $1200. MISSOURI REALTY CO., 110 N. 9th st.

SALOON—With elegant 6-room flat in connection; sales $25 day; bona fide; investigation invited; cheap rent; good stock; fine fixtures; best reasons selling; $650 takes it; worth double. WORLD'S FAIR BROKERAGE CO., 906 Chestnut st.

SHOOTING GALLERY—For sale, shooting gallery, on account of other business; big money maker; opposite Delmar Garden; long lease and cheap for cash. (7)

SODA WATER FACTORY—For sale, a soda water factory; good chance for business man. 912 N. 8th st. (1)

STATIONERY, ETC.—For sale, stationery, periodicals, cigars, candy, laundry branch; old-established business. 502 N. Grand. (6)

Business Cards

BUSINESS ANNOUNCEMENTS.

AAA1—Cheapest place in town for printing. McGill & Co., 121 N. 11th st. (14)

BAKERS, ATTENTION—Wm. Berkenbosch's patent bake ovens are the strongest in construction and the best in baking qualities. 1479 Belt av. (65)

FURNITURE—For sale, new furniture for cash, from wholesaler; saving of 30 per cent. R 53, Post-Dispatch. (5)

SCHOTTLER GRANITOID CO. have removed to 5867 Page bl. Kinloch phone Delmar 1115. (30)

ELECTROTYPING, ETC.

ST. LOUIS ELECTROTYPING F'DY, 214 Pine st. Electrotypers, Stereotypers, etc. (8)

STEAM CARPET-CLEANING.

A CLEAN carpet our guarantee; also upholstering. Globe Steam Carpet Cleaning Renovating Co., 2625 Olive. D105; Bomont 852. (8)

ACME STEAM CARPET CLEANING, 1442 N. Grand; carpets called for and delivered everywhere. Lindell 1000; Delmar 1725. (8)

AMERICAN Steam Carpet Cleaning Co.—Carpets cleaned and renovated, made over and laid; lowest prices. Phone Bomont 940; 1970. 19th and Pine sts.

CHICAGO Steam Carpet Cleaning Co.—Carpets renovated to look like new; also upholstering. Tel. Lindell 3930; Kinloch Delmar 2451. 3829 Finney av. (8)

ECONOMY RUG CO., successors Lanham Carpet Cleaning Co. Carpets cleaned, rugs made from old carpets. Lindell 628—3562 Olive—Kinloch 2045D. (8)

EMPIRE Steam Carpet Cleaning Co.—Carpets taken up, cleaned, made over and laid; lowest prices. 2623 Lucas av.; Beaumont 220, Kinloch C868. (8)

THE ONLY WAY.

Compressed air cleaning and renovating at our plant, dust loosened by special process, then removed by compressed air. ENTERPRISE CARPET CLEANING CO., Forest: Lindell 574; Delmar 700. (30)

"THE PEACEFUL WAY."

Is to have us clean your wall paper, frescoing, woodwork, floors, windows and everything pertaining to household interiors.

Carpets cleaned without removal by our vacuum cleaning system.

ST. LOUIS HOUSE & WINDOW CLEAN. CO., 2622 Locust st.

Bell Main 411. Kinloch 8897. (8)

STORAGE AND MOVING.

ABSOLUTELY FIREPROOF STORAGE—New warehouse, Grand and Laclede, for safekeeping furniture, pianos, valuable trunks, boxes, etc.; first-class moving, packing, shipping, etc.; consign goods to our care; money advanced; get our rates; both telephones. B. L. LEONORI AUCTION & STORAGE CO., 1219-21 Olive st. (3)

AMERICAN STORAGE AND MOVING CO., 3515 Olive st.; moving, packing, shipping, storage; separate rooms; both phones. (6) D. Lesandale, president.

BONDED WAREHOUSE — Henry C. Wiehe Furniture and Storage Co., 1512 1516 Franklin av.; money advanced when desired. Kinloch C868. (8)

BONDED WAREHOUSE, Stoecker & Price Storage and Moving Co., 2007-11 Morgan st.; furniture stored, moved, packed and shipped; vans loaded runs for hire; furniture taken in exchange for moving; money advanced; phone Bomont 898. D2073. (6)

MISSOURI STORAGE AND MOVING CO.—Moving, storage, packing, shipping; work guaranteed; furniture exchanged for moving. 3958 Chouteau av. Kinloch Victor 846. (3)

NEW YORK STORAGE CO., 224 and West 1st., moves, packs, ships and stores furniture in private cabins; work guaranteed. (34)

SOUTH SIDE STORAGE AND MOVING CO., 3501-1003 Sidney; Sidney 235. Kin. Victor 807. (6)

REAL ESTATE FOR SALE. REAL ESTATE FOR SALE. REAL ESTATE FOR SALE. REAL ESTATE FOR SALE. REAL ESTATE FOR SALE.

THIS ELEGANT $6,500 MANSION GIVEN AWAY FREE!

THIS IS THE HOUSE — On the top of the hill, with the large grounds, the big porches, the great, large rooms, water and sewer and surrounded by GRAND OLD FOREST TREES.

Is to be presented without one cent of cost to one of the lot-buyers in

HOLLYWOOD

THERE ARE

ONLY 211 LOTS

And the property lies so high that there is not a bad lot in the whole subdivision. Grand old forest trees, fruit trees, high location and

Water Piped in Every Lot.

Terms $10 Cash, $5 a Month

Go out before the big sale and select your lot. Salesman always on the premises.

LOOK AT THE HOUSE WHICH SOMEBODY WILL GET FOR NOTHING!

Take Suburban Park car to Suburban Garden. Hollywood is Located Just Three Minutes' Ride North of Suburban Garden.

RUSSELL A. RICHARDSON,

FREE CARS Will be run from Suburban Garden every ten minutes on Saturday and Sunday afternoons.

519 Fullerton Building

PHOTOGRAPH STUDIOS.

A LARGE picture, 16x20, with each dozen photos; enlarging old photos of deceased persons a specialty. When Studio, 1631 Franklin. Telephone C917.

ENLARGING photos of dead persons a specialty. H. Gronke, art studio, 1716 Olive. (59)

WALL PAPER, CLEANING, ETC.

AA 1—Rooms papered at lowest prices. J. D. Horne, 2807 Wash st., phone D1323. (1)

GENERAL Compressed Air Housecleaning Co., 4436-38 Olive st.; 2 phones; best service. (8)

PAINTING, papering, whitening; send postal for estimates. F. Lawrence, 3838 Easton av.; call or phone Lindell 3466; will bring samples. (60)

LACE CURTAINS, PORTIERES.

ACME Lace Curtain Cleaning Co., prices reasonable; reliable work; Delmar 1728; Lindell 1060. 1442 N. Grand av. (8)

LACE CURTAINS cleaned; pair, 25c; postal or phone Beaumont 255, Kinloch 1123D. 2020 Olive st. (8)

Professional

INSTRUCTION.

PUPILS Wtd.—By an experienced public school teacher. Ad. O 37, Post-Dispatch.

SCHOOLS AND COLLEGES.

START RIGHT

And take a course at the Master Plumbers' Trade School; class now started. For particulars address Master Plumbers' Trade School, 3408 Lindell av. (15)

STUDY LAW AT HOME.

Professional or business men's law courses; special class being organized. Universal Correspondence College (incorporated), 6th floor, Oriel Bldg., St. Louis, Mo. (8)

DANCING.

CENTRAL DANCING ACADEMY—Open for beginners; lessons every evening; terms $3; no cloakroom charges; private lessons every afternoon. 3300 Easton av. Mme. Branch, proprietress. (5)

DANCING every night and Sunday afternoon at Morische's Grove, 6700 Maple av.; Budweiser beer. (5)

RICHARDS' CONSERVATORY, 1205 N. Grand av.; ballroom dancing taught; private lessons; Kinloch Delmar 2467R.

MEDICAL.

ANTI-RHEUMATIC LINIMENT, unexcelled for rheumatism and lumbago. Drs. Beal & Kohlert, room 8 Equitable Bldg. (8)

IF YOU want special treatment for blood, skin and other troubles, call on Dr. Jos. W. Allen, 1214 Franklin av. (8)

SPECIAL DISEASES—Rectal, kidney, skin and blood troubles. Market St. Dispensary, 14th and Market sts. (14)

WE cure all diseases with water, massage and vibratory treatment; no medicines. Ward Remedy Co., 2804 Locust.

THEATRICAL.

THEATRICAL—Wanted, vaudeville performers, aerial act, serpentine dancer, jugglers, slater teams. Millsimon, 1450 Franklin. (5)

THEATRICAL—Wanted, amateurs tonight, at Lemp's Park Pavilion; entrance Lemp av. and Utah st. J. L. Wallrapp.

THEATRICAL—Wanted, amateurs and professional acts, tonight; cash prizes paid. Globe Theater, Franklin av., near 8th st.

THEATRICAL—Wanted, moving picture machine operators, with or without machine; road work; long season; state lowest. Ad. H 13, Post-Dispatch.

ACT Wtd.—Man with Punch and Judy outfit at once, all summer; state lowest salary. Ad. R 128, Post-Dispatch. (5)

CANVASS MEN Wtd.—Quick, 2 canvass men; come ready for work; apply tent tonight. Gravois and 18th st.

PROF. AND MRS. BEHENSKY, 1302 Olive st.; dancing classes every evening; private lessons, any hour; special summer rates. (46)

RICHARDS' CONSERVATORY, 1205 N. Grand av.—Stage dancing, vaudeville, vocal elocution and dramatic art taught. Phone Kinloch Delmar 2467R. (5)

DENTISTS.

ABSOLUTELY painless extractions, combined with the lowest prices, have given us the largest practice in the West; we insist that each patient shall be satisfied, and we give a guarantee of 20 years with all our work; full set of teeth, $4; bridge work, $2.50; gold crowns, $3.50; painless gold fillings, 75c; painless silver fillings, 25c; extractions free with work; free examinations. Dr. Sheffield Dental Co., 716 Olive st. (8)

ATTORNEYS AT LAW.

ABSOLUTE divorces, experienced and reliable attorney; confidential; prompt; terms. Law office, 619 Pine st. (1)

ALL legal matters faithfully attended to; advice given free. 1023 Chestnut st. (6)

CENTRAL LAW BUREAU, 613 Pine st., 2d floor, conducts a general law business; damage suits and other litigation solicited; advice free.

DETECTIVE (private) does shadowing, investigating and locating; confidential. Call or address 3138 Lawton av. (7)

Personal

PERSONAL—Jack: Am in town; can explain silence; same address. Jack.

PERSONAL—Would like to see Mr. Blonde Ale at same address. Lillian Blonde.

A DETECTIVE (private) does shadowing and investigating; references. P. O. box 170, St. Louis. (8)

PERSONAL—Isaac N. Siegel looks for his brother, Abe Siegel, who has been here since the World's Fair. Friends that know him will kindly notify Isaac N. Siegel at Planters Hotel.

SPECIAL NOTICES.

SPECIAL NOTICE.

Members of Cut Stone Laborers and Derrick Men to meet at 1310 Franklin av., Friday night, June 29, at 8 p. m. By order of P. J. BONE, Business Agent.

ADOPTION.

ADOPTION—Fine baby girl; 3 weeks old. 3043 Easton.

PERSONAL SUNDRIES.

MRS. A. SCHROEDER receives confinements; ladies call. 2907 Franklin; licensed. (8)

OUR female remedies are guaranteed, $2 a box. Ward Remedy Co., 2804 Locust. (8)

SOUTH SIDE SANITARIUM

Confinement, adoption, all female complaints treated; private home comforts; trained nurses; elegant accommodations; 20 years' experience. Take Tower Grove or Compton cars. Phone Sidney 187. 2816 Accomac st. (8)

WOMAN'S ailments quickly relieved and permanently cured; medicine furnished. Room 1, 107A N. 9th st. (16)

DR. HOGAN'S SANITARIUM.

Conducts a first-class home for confinements; receives prior to and during confinement; infants adopted; every possible care and attention; call or write; confidential. 2215 Olive. (8)

DR. DENNIS SANITARIUM.

Regular licensed physician, successfully treat all female complaints; the largest and most reliable sanitarium for confinements in this city; perfect seclusion and kind treatment; trained nurses; adoption if desired; lowest terms; 23 years' experience. 2639 Washington av. (1)

DR. DEMMLER, specialist, 2900 Olive st., successfully treats all female complaints; medicine guaranteed, $2. (1)

ELLA ALLEN HOME—Confinements a specialty; 28 years' experience; perfect seclusion; only reliable, incorporated place; trained nurses; lowest terms; will take one to work; advice free. 2704 Olive st.

GERMAN-AMERICAN SANITARIUM, 2022 Hickory st., conducted by licensed midwives, Mrs. Margaret and Laura Schumacher; thoroughly equipped and excellent care; reasonable rates; call and investigate. Kinloch Victor 1526. (8)

LADIES—Call and see me; one complete treatment free. Mrs. E. Starr, 2920 Franklin. (8)

LADIES—Save time and money by calling at 2929 Franklin av.; hours 9 to 12 a. m. (8)

MRS. S. BRIDGES, licensed; obstetrical cases taken; hours 12 to 4, except Saturday and Sunday. 3505 Laclede; Bell Lindell 93. (8)

MRS. M. DIEHL, 1016 N. Jefferson av.; confinements, $5; work part pay; licensed physicians; adoption. Telephone, 2060D. (8)

MRS. MARY ARTHUR, 2031 Washington av.; confinement cases taken; physician in attendance; adoption free. Hours, 12 to 4 p. m., except Sunday.

Mrs. Dr. Smith Bruegel
3043 EASTON AV.

Absolute seclusion before and during confinement; terms reasonable; part pay in work. Call or write. (8)

MRS. PAULINE KAHN, 3117A Nebraska av.; confinements, $5; work part pay; licensed midwife; private sanitarium during confinement; adoption; phone Victor 2111R. (8)

Mrs. Warrance and Grayme,

Licensed midwives, conduct the only private first-class home; confinements, $5; adoption; free consultation; if dissatisfied elsewhere call or write; perfect seclusion, home comforts; board from $2 up, or part pay in work. 2901 Franklin av. (6)

MRS. MARY MURPHY,

2018 Olive st., conducts the only home fitted up for patients' exclusive comfort; receives before confinement; $8; board, $2 per week; regular physician in attendance; consultation free; adoption if desired; part pay in work; best of medical care; patients met at station and got safely; save time and money; call or write; written guarantee. (8)

CLAIRVOYANTS.

MRS. CUNNINGHAM, clairvoyant and card reader, full reading, 25c. 4637 Kennerly. (5)

Financial

LOANS ON PERSONAL PROP'TY.

LOANS ON FURNITURE, PIANOS

And real estate. Call and let us explain why we can offer the LOW RATE, EASY PAYMENT and GREAT INDUCEMENT we are offering; a new departure in this line; you get value received for every dollar you pay us. If you cannot call, write or telephone Main or Main 2833, and we will send agent to see you. FIDELITY REAL ESTATE AND BROKERAGE CO., 410 Commonwealth Trust Bldg. Entrance to building, 421 Olive st. (8)

MONEY loaned on life insurance and indorsements; very low rates. 302 Equitable Bldg. (8)

LOWEST RATE LOANS.

We will loan you from $10 to $100 on furniture, pianos, horses, wagons, etc.; easy weekly or monthly payments at the very lowest rates. Call, write or phone us. Kin. C1737; rooms 215-13 Ozark Bldg., 10th and Pine. THE ANDERSON FINANCE CO. (56)

Money Advanced on Salaries.

Without security; easy payments. Security Finance Co., room 2, 3d floor, Equitable Bldg. (6)

DRAKE'S EASY MONEY

Advanced salaried people without security; my rates the lowest, best and most private in the city. Call at 322-3-4 Chemical Bldg. (8)

SALARY, FURNITURE, PIANO LOANS. Lowest rates in America; confidential. Trust You Co., 810 Olive, room 508; phone A1731. (8)

"WE LOAN MONEY"
"TO EVERYBODY."

Try out new plan of loaning money on household goods of every description; no delay; quick and easy to get. Call, write or phone. Bell Main 5305, Kinloch C180. New York Finance Co., 208 and 209 Odd Fellows Bldg. 9th and Olive sts. and Olive sts. (57a)

LOANS ON PERSONAL PROP'TY.

MONEY to loan on furniture, pianos, etc., without removal; payments to suit you. UNION FINANCE CO., phone A632, rooms 302-303 Oriel Bldg., 316 N. 6th st. (17)

EAST ST. LOUIS LOAN CO

Loans money on household goods and all kinds of personal property; easy monthly payments. Room 225 McCausland Bldg., 225 Collinsville av. Phone Bell East 1352M, Kinloch St. Clair 450. (14)

MONEY for salaried people without security, reasonable rates. National Credit Co., 901 Chemical Bldg. (7)

MONEY advanced to salaried people without security; no delay or publicity. Room 31 De Menil bldg. (15)

MONEY.

$10 to $200 loaned on furniture and pianos without removal at the very cheapest rates and the following easy payments:

$1.00 weekly pays a $50 loan.
50c weekly pays a $25 loan.
40c weekly pays a $15 loan.

You can pay monthly if you wish. Your payments will be extended in case of sickness or out of employment, you get the money quickly and without publicity.
AMERICAN LOAN CO.,
810 Olive st. Room 201, (Second floor.) (60)

MONEY LOANED

On furniture, pianos and other security. Lowest rate. Most favorable terms in the city. See others, then SEE ME and BE CONVINCED.

I will SAVE YOU MONEY.
$1.00 weekly repays $25 loan and costs.
$1.50 weekly repays $50 loan and costs.
GEORGE W. MILLER,
Rooms 501-2 Benoist Bldg., 9th and Pine; Bell phone Main 4439, Kin. 1270R. (88)

Money Advanced Salaried People

Teamsters, boarding-house keepers, without security; easy terms; largest business in 50 principal cities. Tolman, 501 Houser Bldg., 509 Chestnut st. (8)

MONEY advanced to salaried people without security; easy payments. Union Credit Co., 410 Colonial Bldg., 211 N. 7th st. (8)

LOANS ON REAL ESTATE.

FIRST mortgage loans on improved St. Louis real estate promptly made. Massachusetts Mutual Life Insurance Co., Geo. H. Brown, manager, 216 Century Bldg. Bell Main 2727. (8)

MONEY WANTED.

1ST DEED OF TRUST FOR SALE

$3500 at 5 per cent; $4500 at 5 per cent; $3500 at 5½ per cent; $3500 at 5½ per cent; $1400 at 6 per cent; $1000 at 6 per cent; $2000 at 5½ per cent; $2000 at 5 per cent; all secured by property worth double; fire and cyclone on each place.
LOVE & SONS, 802 Chestnut st. (6)

Musical

ABSOLUTELY largest stock band, orchestra, sheet and mandolin music; all 10c edition; mandolin and guitar folios. Write for catalogue. JOS. F. HUNLETH MUSIC CO., 9 S. Broadway. (80)

ALL piano tuning, $1.50; first-class tuner and repairer; 25 years' experience. H. Kauts, 2330 Gravois av. Bell phone Sidney 49. (14)

BARGAINS in used instruments; squares, $10 up; uprights, $75 up; organs, $8 up; piano players, $75 up; payments, $2 monthly up. KLEESELHORST PIANO CO., Established 1879. 1007 Olive st. (14)

H. WALLACE, teacher of violin, etc.; excellent orchestra for all select occasions. 2611 Olive st. (65)

LESTER pianos are best; money can't buy better; see and hear them before buying at Frank Stell, best place in St. Louis to buy pianos. 1414-1416-1416½ N. 16th. (5)

PIANO—For sale, piano; must be sold at once; party leaving the city. 4240 Delmar.

PIANO—For sale, piano, beautiful upright, slightly used; sell cheap. 3831 Labadie.

PIANO—A high-grade piano, in good condition, for cash or time. 222 Lucas Bldg. (8)

PIANO—$110 buys fine upright piano; a bargain. SCHUBERT & MOXTER, 2607 Franklin av. (6)

PIANO—Family moving to Montreal will sell almost new mahogany upright piano, fine, rich tone, latest style, cost $500; will sell for less than half. 5020 Delmar bl.

PUPILS Wtd.—Piano pupils, by competent teacher; three lessons, $1. 4336 Kennerly.

QUALITY, material and workmanship warranted the best, is the motto of the Straube piano. At E. A. BOEHM & SON, 1009 Franklin av. (8)

SCHUBERT & MOXTER, 2607 Franklin, first-class piano tuning and repairing; both phones. (3)

SLIGHTLY worn upright piano, mahogany case, $100; easy terms if desired. ADAMS PIANO CO., 3109 S. Jefferson av.; open every night. (5)

TALKING MACHINES—All makes; cash or time; all makes records; lowest prices; express prepaid on country orders; I carry everything in my line. J. K. Savage, 921 Franklin av. (65)

THE Straube piano is too bright and brilliant to hide under a bushel; a fine selection can be seen at E. A. BOEHM & SON, 1009 Franklin av. (8)

THE Gilmore piano is well known as a durable, medium-grade piano; tone true; is good and sweet and the price very reasonable. E. A. BOEHM & BRO., 1009 Franklin av. (8)

VOCAL and piano lessons given by competent teachers, 50c lesson. Ad. H 160, P.-D. (65)

WILL sell almost new Estey upright piano for $200; latest design; mahogany case. ADAMS PIANO CO., 3109 S. Jefferson av. (5)

$150 BUYS fine upright piano, almost new. KLEEKAMP BROS., 2307 Park av. (6)

$45 BUYS good tone piano, walnut case. ADAMS PIANO CO., 3109 S. Jefferson av. (5)

MUSICAL.

To Owners of Ivers & Pond, Merrill and Adam Schaff Pianos

We are sole agents of the above pianos and very much interested in the wear and standing in tune of same. We propose to tune these pianos during the month of July for one-half the regular price—regular price $2.50. Mail us postal, or telephone Bell Lindell 4320, Kinloch Delmar 2175 R.

H. A. Phipps Piano Co.
Musical Art Building,
4300 and 4302 OLIVE STREET. (80)

Real Estate

DWELLINGS FOR RENT.

7-ROOM DWELLINGS, $30

722-24-26 Carpenter pl.; 7 rooms, bath, reception hall, furnace; fine order; $30 each. CORNET & ZEIBIG, 719 Chestnut st.

FLATS FOR RENT.

FOR RENT—FLAT.

3973 Castleman av.; first floor, 4 rooms, bath and hot water; $20. GIRALDIN BROS., 110 N. 8th st. (5)

3-Room Flat, Fixtures, Range

3952A Folsom; 3 large rooms; nice and cool; fixtures, gas range; $15.
4684 Page; 4-room flat; everything modern; $23.
4463 Evans; 5 rooms; bath; furnace; $27.50.
GRACE & SONS, 100 N. 8th st.

5204-6 McPHERSON AVE.

Two handsome 6-room flats, janitor service, shade, etc.; floors throughout; beamed ceilings and buffet mantels in dining room; low rent.
NICHOLS-RITTER, 713 Chestnut st. (7)

Newstead Apartments

S. e. cor. Newstead and Olive; 5 and 6 rooms; baths, steam heat, fixtures, screens, gas range, janitor service.
CORNET & ZEIBIG, 719 Chestnut st.

PROP'TY OUT OF CITY FOR SALE

PROPERTY—St. Louis County, from 1 to 200 acres. B. C. Stevens, Clayton, Mo. (8)

REAL ESTATE FOR EXCHANGE.

LAND—For exchange, 1640 acres timber land, Wayne County, Missouri, by non-resident; all clear; for St. Louis income. Ad. R 109, Post-Dispatch. (5)

CITY REAL ESTATE FOR SALE.

Page and Clara Av. Corner

100x125; all streets and sidewalks made. The place for stores and flats. Cheapest corner on the street.
McCOLLOM, 10th and Chestnut. (5)

FACTORY SITE.

The northwest corner of North Market and Warne; 60x4x120; all improvements made.
C. W. BARNES, 715 Chestnut st.

WEST WALNUT PARK
Beautifully Located
DAVID P. LEAHY, AGT.

FARMS FOR SALE.

FARM—A bargain, farm of 120 acres, 75 in cultivation; stock, crops, machinery; all for $2700. T. B. Eaves, De Soto, Mo. (6)

HOMESEEKERS—Large sale Missouri free; fruit and poultry farms, $10 monthly. Bovaird Montver, Mo. (7)

SUBURBAN PROP'TY FOR SALE.

COTTAGE—For sale, 6212 Derby av., 1 block west of Wellston School, new 6-room cottage; bath and gas; lot 50x125. (89)

COTTAGE—For sale, $700, worth $1200, cottage, fruit; 98x145. If sold quick. Box 106, Kirkwood, Mo.

WAREHOUSE

HOUSES—For sale, suburban houses and lots a specialty. Al T. Smith, Old Orchard, Mo. (8)

HOUSE—For sale, an 8-room double house, $2000; $600 cash needed; always rented at $20 per month; East St. Louis; Bell phone East 849. (6)

CITY CONVENIENCES AT
SPECIAL SALE OF LOTS
SATURDAY, JUNE 30
CALL OR SEND FOR PLAT.
FRANK S. PARKER R. E. AND I. CO.,
Both Phones. 705 Chestnut

SUBURBAN R. R.
Washington University
PARKVIEW
DELMAR AVENUE
THE PLACE FOR A HOME.
SKINKER ROAD

2, 3, 4 AND 5 ACRE LOTS
VALLEY PARK HILLS
BEAUTIFULLY WOODED.
16 Miles From Union Station.
26 TRAINS A DAY. CAR FARE 12½c.

Prices for these tracts less than the cost of a cheap 25-foot lot in the city.
EASY PAYMENTS.

Near the Two Million Dollar Plate Glass Works, where the land is bound to increase in value.

Get out into the COUNTRY and sit under your own vine and fig tree, where you have fresh air and a view of the BEAUTIFUL MERAMEC RIVER SCENERY.

Raise your own CHICKENS, FRUIT, VEGETABLES, and have a JERSEY COW.

COME ME AT ONCE.
ONLY 18 LOTS TO SELL.
JAMES A. GLOVER,
Tel., Main 4643. 1011 Chestnut St. (8)

COUNTRY COMFORTS AT
WEBSTER
SPECIAL SALE OF LOTS
SATURDAY, JUNE 30
$25 CASH. MONTHLY, $10.
FRANK S. PARKER R. E. AND I. CO.,
Both Phones. 705 Chestnut

SUBURBAN PROPERTY WANTED.

FURNISHED HOUSE Wtd.—Furnished house, or board for self and wife where there are no other boarders; in suburbs; convenient to city. Ad. H 129, Post-Dispatch.

REAL ESTATE WANTED.

FLAT Wtd.—To buy for investment, a single or double flat; will consider any location; northern or southern part of city preferred; state price and terms. Ad. A 9, P.-D. (6)

TO LET FOR BUS. PURPOSES

1032-34 N. VANDEVENTER.

Large stores, 60 feet deep, half block from Finney av.; large plateglass windows; cheapest rent on street.
GEORGE E. BRADLEY, 809 Chestnut st. (6)

New West End Store for Bakery

Southeast corner Page bl. and Century pl. (3600 west); new, up-to-date corner store for bakery, grocery, butcher or drug store. Call up Main 142.
GRIFFIN REAL ESTATE CO., 1111 Chestnut.

FOR RENT
Elegant offices. Central location
Mechanics' National Bank Building,
Broadway and Locust. (27)

INDEPENDENCE DAY!

Start your independence by owning your future home site in

BEAUTIFUL ROSA PARK

ON GRAVOIS AV., 5 MINUTES' RIDE WEST OF GRAND AV.

Sale Next Saturday and Sunday

ALL IMPROVEMENTS MADE
TELFORD STREETS GRANITOID WALKS
GRANITOID CURBING AND GUTTERS
SEWERS AND WATER

All of the same high class as those of Compton Heights, Westmoreland and Portland Place, and constructed under the supervision of the same engineer, JULIUS PITZMAN.

Prices Range from $9 to $14 Per Foot for the Best Lots!

NOW FIGURE THIS:

Best 30-foot lots, with all improvements	$420
Cost of making streets, walks, sewers, gutters, etc.	$195
You pay for 30-foot, exclusive of improvements	$225

TERMS: $25 CASH—$10 PER MONTH.

ROSA PARK

IS THE ONLY CHEAP HIGH-CLASS PROPERTY ON THE MARKET TODAY. Have you ever heard of fully improved lots selling for so little money? Come out any day now and be convinced. Select your lot, they are all marked in plain figures. Take Cherokee car—all lines transfer to it.

DO NOT FORGET DATE OF SALE—JUNE 30 AND JULY 1

Clear title and warranty deed.

Aiple & Hemmelmann R. E. Co.
BOTH PHONES 622 CHESTNUT

HIGH-CLASS
RESTRICTED RESIDENCE
LOTS
NEAR WASHINGTON UNIVERSITY

All improvements made. Every street a boulevard. Sizes of lots, prices and terms to suit buyers. See us for all particulars.

McNair & Harris Realty Co.
EIGHTH AND LOCUST

Electric Place

At AUCTION, on the Premises

Tomorrow Afternoon at 3 O'Clock

60 SPLENDID BUSINESS AND RESIDENCE LOTS, fronting Virginia, Idaho, Alaska and Louisiana Avs., between Neosho street (4600 south) and Itaska street. CITY WATER, SEWER, GAS. Convenient to schools and churches. Bellefontaine and Grand Avenue electric cars pass the property. Five blocks west of Broadway line. Get off at Virginia Avenue and Itaska street, or Broadway and Itaska street.

EASY PAYMENTS—One-fifth cash, balance in 1, 2, 3, 4, 5 years, 5 per cent interest. Perfect title.

HAMMEL & KARLESKIND,
H. L. SUTTON, Auctioneer. 6714 SOUTH BROADWAY

SUNSHINE—PURE AIR—COUNTRY SCENERY—SONG BIRDS—SHADE TREES—GREEN GRASS
are combined as nowhere else with
CITY CONVENIENCES AT
WEBSTER
SPECIAL SALE OF "HAZELWOOD" LOTS
SATURDAY, JUNE 30

Take Frisco Train 1:35 from Union Station Saturday. Stops at grounds. 18 trains daily.

$25 CASH, BALANCE $10 MONTHLY
FINE LOTS AT $5 TO $12 PER FOOT.

CALL OR SEND FOR PLAT
FRANK S. PARKER R. E. & I. CO. 705 Chestnut St.

VICTORIA PLACE

Queen of Subdivisions. Southwest Corner of Forest Park.

Forest Park Just Across the Street

Free from dirt, high and dry—any size lot you want.

Market street cars every three minutes. Transfers to any part of the city.

Lots from $10 per foot up. Make your selection now.

DYAS REALTY CO., Agents, 107 N. Ninth

GIRL'S ALLEGED SLAYER CAUGHT

Milton F. Berry Arrested in Pine Bluff—Crime Eight Years Ago.

WOMAN REJECTED HIM

Tragedy Alleged to Have Followed Miss Saunders' Refusal.

A telegram announcing the capture at Pine Bluff, Ark., of Milton F. Berry, alias Jock Murray, alias John Ransom, wanted in St. Louis in connection with the murder nearly eight years ago of the woman he loved, was received Friday by Chief of Police Gillaspy from Sheriff James Gould.

Gillaspy wired back immediately for the Pine Bluff authorities to hold Berry at all hazards and he would send policemen for him as soon as requisition papers could be obtained.

Berry is accused of killing Miss Mary Saunders on the evening of Aug. 17, 1899, when she is said to have scorned his suit for her hand in marriage. For months, it is said, she had repulsed his advances, and on this night he is alleged to have insisted on her becoming his wife. She refused positively, it is alleged, told him she cared nothing for him and that she loved another.

He Dropped From View.

Berry is alleged to have jerked out a revolver, and as the girl faced him in the parlor of her parents' home at 2854 South Jefferson avenue, fired three shots a ther, one bullet entering her left temple, killing her instantly. Berry dropped from view.

The man had been a racehorse owner in St. Louis. He was prosperous and during this period met and fell in love with Miss Saunders, who was 22 years old. He proposed marriage and she rejected him, but he did not give up his fight for her love.

However, he began losing heavily, and at length transferred his string of thoroughbreds to the South Side racetrack, where he lost everything he had.

Herman C. G. Luyties Goes Abroad.

Mr. Herman G. C. Luyties left St. Louis yesterday for New York and will sail next Tuesday on the steamer Kronprinz Wilhelm for a combination business and pleasure tour of Europe.

As president of the Sanitol Chemical Co., Mr. Luyties will visit England, France and Germany and make definite arrangement for carrying on the extensive export trade that Sanitol is now enjoying with those and other foreign countries.

Mr. Luyties will doubtless make initiatory arrangements for the manufacture of Sanitol preparations abroad, and so great has the domestic sale of Sanitol become that he will look into the increased importation of chalk from England and the increased manufacture of Sanitol toothbrushes in France.

Mrs. Luyties accompanies her husband on the trip, which will extend over a period of about three months.

CANDLE WEIGHS ONLY 182 POUNDS

Sicilian Woman Will Burn It to Celebrate Husband's Recovery.

NEW YORK, June 19.—Rassale Dellacroce, a native of Sicily, was taken ill with rheumatism in his home in this city a year ago. His wife, Carmela, prayed daily to her patron saint, St. Calogeri, and at last vowed to offer the largest candle ever made should her husband recover.

He moved to Tampa, Fla., and there regained his health. By Mrs. Dellacroce's order, the candle was shipped today from a local store to Tampa.

Mrs. Dellacroce had vowed that the candle should weigh as much as her husband, and the one she ordered weighs 182½ pounds. It is 15 feet high, 18 inches in diameter at the base and 12 inches at the top. Upon it is painted a picture of the Madonna of the Chair.

The candle cost $250, and, according to the manufacturers, it will burn for a year and a half. It will be lighted in a Tampa church next Saturday at the celebration of the feast of St. Calogeri.

Linguistic Ability.

From the Chicago Record-Herald.

"I once knew a man who talked seven languages, and the most he ever could earn was $11 a week."

"That's nothing. I know a woman who can talk your arm off, and I don't believe she ever earned 10 cents."

THAW-WHITE TRAGEDY ONLY ONE OF MANY IN THE "GREAT WHITE WAY"

Alice Rohe Tells of Sensational Murders in the Land Which Is Bounded by Thespia on One Side and Bohemia on the Other.

BY ALICE ROHE.
Written for the New York World and Post-Dispatch.

NEW YORK, June 28.—The alluring gleam of the Great White Way and the twinkling, fascinating glitter of the white lights have one more count against their score.

Tragedy has stalked unmasked into the very midst of the bubble world, and while the myriad white lights do not cease to glimmer just the same, the moralists and philosophers, who realize how akin are comedy and tragedy, have one more lesson to point out with the heavy finger of warning.

The murder of Stanford White by Harry K. Thaw, representing as it does the very essence of the life of the white lights' glow, calls up the ghosts of other tragedies which have sunken into the deep shadows which the brightest lights alone can cast.

Not since the killing of James Fisk Jr. by Edward Stokes over the beautiful Josie Mansfield, 34 years ago, has a tragedy of the land which is bounded by Thespia on one side and Bohemia on the other given such cause for peering into the shadows which fall where the lights are brightest. Yet since that sensational shooting of 1872, in which two of New York's most prominent men and a beautiful actress figured, the white lights have blinked on countless tragedies. Many of them have crept into print. Some of them have been food for columns of newspaper stories, but the shadows that steal into the side streets have fallen on bitter heartaches and unheard-of tragedies.

In less time than it takes to write it any artist can change the mask of comedy to one of tragedy. It is only the down-turning of the lines of the mouth. The philosopher will tell you that stalking among the scenes of laughter and hilarity there is always a grim shadow ready to pounce unexpectedly upon the unwary and that the more unrestrained the mirth the greater the sorrow is bound to be.

The white lights continue to glimmer and the laughter and the joy of living continue just the same.

The tragedies enter, they are discussed in awe-struck whispers for a short time, and then are forgotten. They make way for new tragedies and new shadows.

Where Shadows Are Blackest.

Where the white lights glisten, the moralist will tell you the shadows are the blackest. It is only natural that the rule of contrast will work the same as in natural laws. It is the world of high lights and shadows.

Although older by 34 years than the more recent tragedies, the story of Josie Mansfield is still referred to as the most sensational affair of its kind in the history of New York's gay world. Today in the light of the Thaw-White shooting the old story of how Ed Stokes shot Jim Fisk because of the beautiful Josie Mansfield has been on the tongues of men and women who remember the famous sensation or who have heard it from their fathers.

The shooting of Fisk by Stokes occurred in the Grand Central Hotel. Fisk, who was deeply in love with Josie Mansfield, had befriended her after her unsuccessful attempt to win laurels as an actress. He placed her in a splendid establishment and later introduced her to his friend Edward Stokes. Fisk soon found that

Friendship is constant in all other things
Save in the office and affairs of love.

The jealousy of Fish drove him to desperation. Finally Stokes threatened to publish Fisk's letters betraying his Erie deals. The feud between the two men, which started over the ex-actress, became more bitter. One January day Stokes met Fisk in the Grand Central Hotel and shot him.

Murder alone cannot claim the real tragedies of the land of beautiful women, of laughter and bright lights. In the known and unknown heartbreaks which have dotted the history of New York's theatrical and Bohemian life, the suicide of May Brookyn, the leading lady of A. M. Palmer's company, was only a prototype of a similar tragedy which was to occur in New York 10 years later.

As the Fisk-Stokes tragedy has its suggestions of similarity with the White-Thaw shooting, so has the double suicide of May Brookyn and Frederick Lovecraft its suggestion of the suicide of Crissie Carlisle, the beautiful young actress, and Charles J. Rohs, her fiance.

May Brookyn's Tragic End.

May Brookyn was known to the theatrical world 13 years ago. She, with A. M. Palmer, at the Palmer Theater, created the role of Mrs. Paige in the original production of "Alabama." Her last appearance in New York was as Lady Erlynne in "Lady Windermere's Fan."

The manager of Palmer's Theater was Frederick A. Lovecraft, and the friendship of the leading lady and the manager soon developed into deep love.

On Oct. 26 Frederick Lovecraft committed suicide in his rooms at Broadway and Thirtieth street. Worry over business affairs was said to have unsettled his mind.

Miss Brooklyn was greatly depressed by the suicide, but shortly after she went on the road with the A. M. Palmer company.

A few months later a maid knocking at the actress' door in San Francisco became suspicious at the silence within. Bursting in the door she found Miss Brookyn dead, with a bottle of carbolic acid by her side. She had taken her life the same as the man she loved.

The double suicide of the two well-known theatrical persons caused a great deal of comment and conjecture along Broadway, where the two were known to have been devoted to each other.

The tragedy of Crissie Carlisle is one of those pathetic stories moralists love to point out with many quotations of "the wages of sin." Yet the greatest sin of the beautiful young actress, who was the toast of the gilded youth in the land where the white lights twinkle, was her love of pleasure and the very essence of life which makes the Great White Way just what it is.

None of the sidelights of Broadway can point to a more helpless and pitiful tragedy than that of this girl, courted and feted by men of wealth, who was left to die miserably, unknown and alone in the shrubbery of High Bridge.

There is no lesser theatrical divinity of Broadway who can boast of a deeper admiration and a greater popularity with the gay youth of the town than did Crissie Carlisle. Her apartments were as beautiful as her costumes. She had money to lavish.

In the life that is effervescent and care-free Crissie Carlisle was the most beloved. There was never a night that she was not the most attractive figure at Shanley's or Rector's, where the grinning griffin still grins sardonically upon so many comedies and tragedies. In the Casino successes she was always a favorite. Where the wine bubbles, the eyes flash and the gay life reaches its highest point of hilarity, there was Crissie Carlisle.

But the primrose path of dalliance led, as the moralist would say, but to the suicide's grave.

One day an unrecognizable body was found in the underbrush up near Fordham. She was so disfigured by exposure that no one knew who the suicide was. Near by there was an empty bottle which had contained carbolic acid.

Was Dear to Edna May.

The body was carried to the Fordham morgue, where it was gazed upon with shudders of repulsion by many curious persons in the hopes of identification. A pocketbook containing 3 cents and a photo of Edna May was the only possession. It was the photo of Edna May that led to the suicide's identification.

Crissie Carlisle always carried the actress' picture. The two girls had been great friends.

Then the world knew that the disfigured woman suicide who had lain unclaimed in the Fordham morgue for days was the once beautiful Crissie Carlisle, whose acid-stained lips and discolored face had once been the merriest and the prettiest along Broadway. The lips that were drawn and distorted had once smiled and laughed over the footlights and the hand from which the bottle of carbolic acid had fallen had once held the sparkling champagne glass in many a merry toast.

The story of Crissie Carlisle was the old one of a favorite yesterday, forgotten today. An illness which she overestimated in its seriousness had made her depressed. She was out of work and shunned her old companions.

Two weeks after the death of the young actress who had found life too wearisome at 20, the body of a man was found in Riverside Park. He had shot himself and then taken carbolic acid. Later it was discovered that the suicide was Charles J. Rohs, a bookkeeper at the Waldorf-Astoria. Rohs had been engaged to Crissie Carlisle, with whom he was deeply in love. On the day of their marriage the young woman had disappeared. When her suicide became known the young man, overcome with grief, followed the same path which had taken her away from the light and laughter of Broadway than Crissie Carlisle had ever dreamed in her happy, care-free days.

The story of Evelyn Granville, once a famous Casino beauty, is even more fitting for the pen of the moralist than the tragedy of Crissie Carlisle. Evelyn Granville traveled the path of real dissipation, which began in the brilliant restaurants of Broadway and on the boards of the famous Broadway theaters, to the workhouse.

Eighteen years ago Evelyn Granville was one of the most dashing beauties of New York's theatrical life. No young actress was more photographed than she. She lived like a diva and her costumes and equipages were the envy of the hard-working chorus girls.

It was during the regime of the Aronsons that she gained her fame. During her theatrical success she met Burton Webster, a bookmaker. Shortly after, as Mr. and Mrs. Webster, they went to live at a fashionable boarding house in Forty-second street.

White Light Tragedies.

Broker Goodwin appeared on the Webster-Granville domestic scene one day and as a result of the beautiful Evelyn's acquaintance Goodwin lost his life, Webster claiming that Goodwin had insulted Evelyn and then threatened him, so he shot the broker. Webster was sentenced to 20 years at Sing Sing, and the famous Casino girl sank to the lowest depths of degradation.

More recent than the Webster-Goodwin murder was the shooting of Mrs. Rose by her husband, Harry J. Rose, actor and stage manager of the Garrick Theater.

That the darkest shadows that fell in contrast with the bright lights of Broadway entered the Rose apartments in West Thirty-third street was brought out at the trial, which sent the murderer to Sing Sing for 19 years.

The life of the Roses was one of the eat-drink-and-be-merry kind, until the "morrow" upon which Mrs. Rose died.

Dining at expensive restaurants, wearing beautiful clothes, the handsome wife of Harry Rose always found in her husband a smiling companion to her lavishness, which it was said could not have been backed by his $40-a-week salary. Then one day came the murder, and S. F. Adams, a friend of Mrs. Rose, disclosed some facts which disproved the theory of jealousy on the part of the husband. The Rose tragedy was a white-light story with very little of the glamour which fell about the lives of the young girls who found life not worth living. It was murder growing out of the life of the land of the white lights.

Nan Patterson, the "Florodora" sextet girl, imprisoned on the charge of killing Bookmaker Caesar Young, has fed the papers with sensations of so late date that her story is a comparatively new one, although this young woman, who was once in the most intense limelight, has passed into the obscurity with which the limelight occasionally favors its one-time favorites.

The land of Thespia and of white lights wears its smiling face which glitters and fascinates, but it is a Janus-faced sort of thing, and the face of tragedy is turned so suddenly that laughing lips are turned to grief.

WHITE'S SON DENIES OATH OF VENGEANCE.

Special to the Post-Dispatch.

NEW YORK, June 28.—"The feelings that sway us now are not feelings of revenge."

In these words Lawrence White closed a vehement denial that he had sworn vengeance against Harry Thaw for assassinating his father, Stanford White.

Public sentiment applauds the young man's dignified conduct at this crisis. Devoted to his father, who was recklessly indulgent of his whim, but loyal to his mother, too, the manly young fellow has maintained the most conservative demeanor.

In the end this line of action will serve well his father's better reputation and help blot out memories of his indulgences.

At present, the utter disgust and contempt men express for the dead architect almost makes of Harry Thaw a public benefactor. That there is much hypocrisy in these shoutings cannot be denied, for White was not the only libertine in New York who betrayed young girls. He just happens to be the dead one.

Harry Thaw's bullets cut short White's career only about a year, says the doctor who made the post-mortem examination. Although White was supposed to be a giant and could endure amazing strains upon himself, the fact is that he had a bad case of Bright's disease, one lung was almost gone, the other was affected and his liver was out of gear. His heart alone seemed sound. These revelations as to his physical condition were as amazing to his cronies as was his diseased morals a shock to those who only knew him as a master architect.

The bullet Harry Thaw sent into the brain of Stanford White inflicted a heavy loss upon the large life insurance companies. It was said downtown this morning that Mr. White carried more than $500,000 insurance on his life, chiefly in the "Big Three."

In the Equitable Life alone he had five policies aggregating $215,000. The most recent of the policies was taken out seven years ago. The others had been outstanding many years. The beneficiary of all his insurance in the Equitable is Mrs. White, his widow.

Within the past two years White endeavored to increase his insurance, but the companies declined, because the medical examinations revealed the presence of kidney trouble.

No steps have yet been taken by the White family to collect any of the life insurance. The fact that he was murdered does not affect the validity of the claims.

A Pretty Girl's Odd Plight.

Evelyn Forrester of Melbourne Hall was loved by two men, one a gypsy, one an Englishman. She was half gypsy, half English. The contrasting halves of her nature impelled her to love each of the suitors in Max Pemberton's masterpiece, "The Lady Evelyn," which will appear serially in the Sunday Post-Dispatch beginning next Sunday.

SEVERE CRUSADE AGAINST IDLERS

Monticello, Ky., Makes It Unlawful to Rent House to Idle Man.

Special to the Post-Dispatch.

MONTICELLO, Ky., June 21.—At a meeting of the City Council here last week an ordinance was passed imposing a fine of $10 on any property owner who will rent to an idle man.

Following the passage of this law an ordinance was passed which makes it unlawful for a man to stand on the street and imposes a fine of $15 for violations.

Ministers of the gospel, however, are exempt under these laws.

REAL ESTATE FOR SALE. REAL ESTATE FOR SALE. REAL ESTATE FOR SALE. REAL ESTATE FOR SALE.

BROADWAY HEIGHTS

¶ Take through Broadway car going north to end of line, walk north 3 minutes to Broadway Heights.
¶ BEAUTIFUL HIGH LOTS. 25x127 FT. TO AN ALLEY.
¶ Four blocks to public school.
¶ $25.00 CASH and $5.00 PER MONTH.
¶ Sidewalks made. City water in.
¶ Come out and see how North Broadway is building up.
¶ SALE JUNE 30th and JULY 1st.
¶ Salesmen on grounds every day, 9 a. m. to 6 p. m.
¶ Broadway through car north.

JOHN F. McDERMOTT & BRO. R. and F. CO.,
121 N. Seventh St. (De Menil Building).

IMPROV'D PROPERTY FOR SALE.

HOUSE—For sale at a bargain, new brick house, 5 rooms, reception hall, bath, granitoid cellar, walks and porch. 730 Wilmington rd. (89)

A BARGAIN.
For sale or trade, 900 feet of ground and 12-room house, 5315 Michigan av.; phone Main 1173. M. J. MURPHY & SON, 1028 Chestnut. (8)

COTTAGE—For sale; 6-room frame; 2-sty. French mansard; between Plymouth av. and Bartmer; it's a dandy; $1700; your chance; owner on premises, 6307 Spencer pl. (5)

HOUSE, ETC.—For sale, nice home at St. James, on the Frisco, 8¼ acres, nicely improved with new 6-room house, 2-story barn, good chicken house, laundry, shop and man's room; 15 minutes' walk from station; excursion every Sunday on Frisco R. R.; cheap for quick sale. ARTHUR MITTELBERG, 909 Chestnut.

RESIDENCE—For sale, new Colonial residence; beautiful interior; 11 rooms; 2 baths. 2124 S. Grand av. (6)

ONLY $4600.

5880 Theodosia av., new 4 and 5 room flat, can be bought on small monthly cash payments. JOHN CAVANAUGH, 802 Chestnut st. (5)

HOUSE—For sale; 6226 Wells av.; 5-room brick; bath, hall, basement, large yard; in the fastest growing part of the city; at Wellston; take Easton, Suburban Park or Olive cars marked Wellston; only $2600. (90)

HOUSE—For sale, 2123 Prairie av., double brick house, in best condition; 4 rooms to each apartment; separate front porches; gas, water and sewers; large two-story stables; all improvements made; beautiful lot, 42x150; price only $3900. RICHARD JOHNSON R. E. CO., 103 N. 8th. (90)

RESIDENCE—For sale, 4316 Gano av., beautiful two-story 5-room residence, half block from Bellefontaine cars; butler's pantry, gas, water and sewer; price $2250. PALMER-JOHNSON R. CO., 103 N. 8th. (90)

RESIDENCE—For sale, 5502 Cabanne av., 9-room slateroof residence, bath, furnace, granitoid cellar, tile porch; lot 33x150; finest location in city; price only $5500; about $500 cash; a royal snap; see us today. PALMER-JOHNSON R. CO., 103 N. 8th. (90)

5198A KENSINGTON AVENUE.

Corner flat of 7 rooms, plenty of light; separate laundry and cellar, with entrance from side street; very desirable.
D. H. BRENNAN R. E. CO.,
1038½ N. 8th st. (89)

Must Be Sold—This Fine Home
OPPOSITE TOWER GROVE PARK.
4038 Juniata st., a well-built modern brick dwelling; parlor, dining room, kitchen and reception hall, 1st floor; 4 sleeping rooms and tile bathroom, 2d floor; cemented basement, furnace; nice large yard; car line facilities and park within one block; price $4500. Look at this beautiful home and see us. Owner tells us to sell.
READ & BREEN, 802 Chestnut st.

IMPROVED PROPERTY FOR SALE

TO CLOSE AN ESTATE.

4248-50 Gano av., two separate 3-room frame houses, 25-ft. lot to each house; ground is worth $1500; easy terms.
CAVANAUGH, 802 Chestnut st. (5)

HOUSE—For sale, 7-room house, 40-foot lot; near Grand av.; convenient to four car lines; good investment or home; price reasonable; owner must sell. Ad, H 180, Post-Dis. (90)

SINGLE FLAT.

For sale—3968 Labadie av.; almost new 2-story brick house of 11 rooms, in flats of 5 rooms down and 6 rooms up, with bath, gas, hot and cold water, furnace and w. c.; tiled floor in bathroom, etc.; also combination gas and electric fixtures to each flat; lot 40x142½ feet. For price see
KEELEY R. E. CO., 1113 Chestnut st. (7)

5651 BARTMER AV.

New 2-story rock-front house of 9 rooms; reception hall, 12x30; fine bathroom, with Mettle finish; tiled floor; and, in fact, modern in every respect; terms, $1000 cash, balance $50 per month. House open.
KEELEY R. E. CO., 1113 Chestnut st. (7)

INCOME PROPERTY.

1539 and 1541 Louisiana av.; two 2-story brick houses of 7 rooms each, with hall, bath, gas, w. c., etc., to each house; now rented for $360 per annum. For price see
KEELEY R. E. CO., 1113 Chestnut st. (7)

1375 TEMPLE PLACE.

Two-story brick house of 8 rooms, hall, bath, w. c., furnace, slate roof, etc.; lot 21x120 feet; this house can be bought at a bargain. For card of admission and price see
KEELEY R. E. CO., 1113 Chestnut st. (7)

2912 THOMAS ST.

Two-story stone-front house of 8 rooms; hall, bath, gas, hot and cold water, etc.; lot 25x128 feet; will sell on reasonable terms. For price and card of admission see
KEELEY R. E. CO., 1113 Chestnut st. (7)

$100 CASH

And $15 per month, 6 per cent interest on deferred payments, will buy 829 Bates st., new brick cottage of 6 rooms, hall, granitoid cellar, hot and cold water; lot 37 1-3x137 feet; house open Sunday. For price see
KEELEY R. E. CO., 1113 Chestnut st. (7)

PAGE AVENUE FLATS.

3727 and 3729 Page bl., two 2-story brick houses of 8 rooms each, in flats of 4 rooms down and 4 rooms up, with bath, w. c., etc., to each flat; lot 40x115 feet; rented at $960 per annum. For price see
KEELEY R. E. CO., 1113 Chestnut st. (7)

$505-3507 MADISON ST.

Double 2-story brick house of 6 rooms, arranged for two families; also two basement rooms; also brick house in rear of 3 rooms; lot 26x150 feet. For price see
KEELEY R. E. CO., 1113 Chestnut st. (7)

WENTWORTH

Owing to last Saturday being an unfavorable day, we will continue the
SPECIAL SALE TOMORROW
Tower Grove car passes the property.
M. R. CRAMER REALTY CO., Agents,
Cor. Columbia Av. and Manchester Rd.

IMPROV'D PROPERTY FOR SALE.

5162 CABANNE AVENUE.

Rock-front residence; oak floors, finished in quartered oak; parquet floor in reception hall; 10 rooms; marble bathroom; one of the best-built houses in West End; $9250; only $1500 required; will accept rent as part payment; lot 4ux100. For card of admission apply
VANDEVENTER TRUST CO.,
Vandeventer and Olive. (7)

WESTMORELAND PLACE.

Beautiful, new stone house; look at it. Just east of Union bl.; almost completed; 14 large rooms and lot 100x200; price only $35,000. Open Sunday afternoon. Phone Olive 1355. JOHN A. WATKINS & CO., 21 N. 9th st.

Cabanne Residence
MUST BE SOLD
The owner has removed to California and instructs us to sell his residence, 5551 Clemens av., at once. Property unusually well built and can be bought at a very low price. For particulars see
CORNET & ZEIBIG
719 CHESTNUT ST.

FOR SALE—NEW FLATS.
4247 TO 4257 CLEVELAND AV.

Five detached flat buildings, 5 and 6 rooms each; gas grates, Home Comfort furnaces, illuminating and fuel gas, electricity; latest plumbing; unusually well built; location unsurpassed, at top of hill, just east of Tower Grove entrance to beautiful Shaw's Garden.
PRICE $5500 EACH.
You could not buy the lot and build, at present prices, for $5500.
MATHEWS REAL ESTATE CO.,
615 Chestnut st., second floor.

LINDELL PLACE FLAT

4037 Giper av.; a beautiful 2-story brick, arranged for 2 families; 5 rooms and tile bathroom, reception hall; beautiful cabinet mantels, china closets on 1st floor; and 6 rooms, reception hall, tile bathroom, cabinet mantels and 3 bay window on 2d floor; also 2 good furnaces, granitoid cellar and separate laundries, stone porch and steps; lot 30x130; within one block of a new public school; also a new Catholic school and church and all kinds of other churches and schools. Close to 3 different street car lines. Must be seen to be appreciated; price $8000; easy terms.
ALSO A FINE 5-ROOM RESIDENCE
in the same block and built of the same material; all 13-inch walls; beam ceiling in parlor room; for $4750.
GEO. J. WANSTRATH R. E. CO.,
324 Chestnut st.

IMPROVED PROPERTY FOR SALE

FINE WEST END HOUSE
AT A BARGAIN PRICE.

6062 CATES AV.—A 2½-story frame residence of 11 rooms; reception hall; furnace; modern bathroom; combination fixtures; granitoid basement and laundry, and street improvements made. Lot 75x185. House is occupied by the owner, who wants to dispose of the above property as quickly as possible, and we are authorized to make a low price on it.
MERCANTILE TRUST CO., Agent,
Eighth and Locust.

SUBURBAN R. R.
Washington University
PARKVIEW
DELMAR AVENUE
THE PLACE FOR A HOME.
SKINKER ROAD

CABANNE HOME.

5462 Vernon av., new 2-room brick house of 9 rooms, hall, bath, gas, hot and cold water; furnace, granitoid cellar, slate roof, tiled bathroom, hardwood finish and hardwood floors; finished in a few days; lot 30x127 feet; terms $1000 cash and balance $50 per month, 5 per cent interest; house open. For price see George W. Mitchell, builder, or KEELEY R. E. CO., 1113 Chestnut st. (7)

MAPLE AV.—$500 CASH.

For sale, 5168 Maple av., almost new 2-story brick house of 9 rooms; large reception hall, steam heat, combination gas and electric fixtures, shades and screens for whole house; lot 40½x135 feet; very fine brick stable in rear; owner a nonresident; terms $500 cash, balance monthly. For keys and price see
KEELEY R. E. CO., 1113 Chestnut st. (7)

STOVE REPAIRS.

REPAIRS for "any old" stove. Forshaw, 111 N. 12th st. Kin. C97, Main 2043. (6)
REPAIRS for all stoves and ranges. Missouri Stove Repair Co., 113 N. 8th st.

A. G. BRAUER STOVE REPAIRS 316 N. 3d ST

EXCURSIONS. EXCURSIONS.

$10
ROUND TRIP EXCURSION TICKETS TO
CHICAGO AND KANSAS CITY
LOW RATES TO ALL OTHER POINTS
On Sale July 3d and 4th. Good Returning July 6th, 1906.

Chicago Trains.	Lv. St. Louis.	Ar. Chicago.
The Alton Limited	9:04 A. M.	5:04 P. M.
Prairie State Express	12.02 Noon.	8:02 P. M.
Palace Express	9:00 P. M.	7:15 A. M.
Midnight Special	11:43 P. M.	8:00 A. M.

Four Corresponding Trains Returning.

Kansas City Trains.	Lv. St. Louis.	Ar. Kansas City.
The Local	7:30 A. M.	6:45 P. M.
The Red Flyer	9:06 A. M.	5:10 P. M.
The Early Bird	9:10 P. M.	7:50 A. M.
The Night Hawk	11:28 P. M.	7:30 A. M.

Four Corresponding Trains Returning.

Electric lights, electric fans, comfortable Chair Cars, latest Sleeping Car models, excellent Dining Cars, Observation platform Parlor Cars, Library, Smoking, Buffet Cars. Rock-ballasted, dustless roadway.

Summer Tourist Tickets at very low rates on sale every day to all resorts in Wisconsin, Michigan, Minnesota, Canada and New England via Chicago. Also to Colorado and the Pacific Coast via Kansas City. Write to D. Bowes, A. G. P. A., Chicago & Alton R. R., St. Louis, Mo., for information.

TICKET OFFICES: Carleton Bldg., Sixth and Olive Sts., and Union Station, St. Louis.

"THE ONLY WAY"
CHICAGO & ALTON

SUNDAY EXCURSIONS
ILLINOIS CENTRAL R.R. $1.50 ROUND TRIP
SPRINGFIELD
$1.00 Litchfield and Return
Train Leaves St. Louis 7:30 a. m.
Tickets at 709 Olive St. and Union Station.

L&N Excursion JUNE 30
—TO—

Evansville, Ind.	$2.50
Mt. Vernon, Ind.	2.00
Carmi, Ill.	1.50
Shawneetown, Ill.	1.25
Enfield, Ill.	1.25
McLeansboro, Ill.	1.25
Eldorado, Ill.	1.25

Round Trip

Ticket Office, 206 N. Broadway,
Train leaves Union Station 11:00 p. m. Returning, trains leave Evansville and Shawneetown July 1st, 11:00 p. m., arrive St. Louis 6:00 a. m., Monday, July 2d.

RIVER EXCURSIONS ON Str. CITY OF PROVIDENCE
FROM DOCK FOOT OLIVE ST.
Telephones: Main 1254, Kinloch A 19.
4th JULY To MONTESANO PARK
Leave 9 a. m. Return 1:30 p. m.
Leave 2 p. m. Return 7 p. m.
ROUND TRIP, 25c.
Commencing July 5th—Family Excursions, Tuesdays and Thursdays—To Alton and Chautauqua. Wednesdays and Fridays—To Montesano Park.
Leave 9:30 a. m. Return 6 p. m.
Round Trip, 25c. Children, 15c.
Sundays to Montesano Park.
Tickets, 50c. Children, 15c.
Good for Three Trips.
Leave 9 a. m. Return 1:30 p. m.
Leave 2 p. m. Return 7 p. m.
Evening Excursions.
Delightful Ride on Mississippi River. Music, Dancing, Refreshments.
Tickets, 25c.
Leave 7:30 p. m. Return 11 p. m.

EXCURSION TO CAIRO, ILL.,
BY SPORTSMAN'S LEAGUE.
SATURDAY, JUNE 30, VIA I. C. R. R.
Leave 11:55 p.m.; East St. Louis, 12:15. Returns arrive Sunday, 11:20 p.m. Round Trip, $2.

The Sunday Post-Dispatch has over ONE-HALF MILLION more readers than any other newspaper west of the Mississippi.

The Washerwoman

14 Words—1¢ in Post-Dispatch Wants WILL GET HER

TRY A 3-TIME AD

Results almost certain.

Money refunded on unused insertions.

YOUR DRUGGIST OUR AGENT.

PAINLESS DENTISTRY
OUR SUCCESS is due to the high-grade dental work we have done for the public in the last 10 years.

Prices until July 1st. No students. All work guaranteed 10 years.
Established 10 Years.
BEST SET TEETH.$2.50
GOLD CROWNS.$2.00
BRIDGE WORK.$1.00
FULL SET TEETH.$3.00
GOLD FILLING.50c

If your plate does not fit, have our Patent Corrugated Suction inserted free. Have impression taken in the morning, get teeth same day.
RELIABLE WORK by accurate dentists, who are experts in our system of painless dentistry. Don't throw your money away on the so-called best dentists when you can have it done by us for the cost of material. Positively no students.
UNION DENTAL CO. 622 OLIVE ST., 3d Floor. S. E. Cor. 7th and Olive. Open 9:30 to 5; Sundays 9 to 1.

EVERY PUFF A DELIGHT
WHEN IT'S A
MERCANTILE
QUALITY THE BEST ALWAYS UNIFORM
F. R. RICE MERCANTILE CIGAR CO., Manufacturers, ST. LOUIS.

No Home Is Fully Protected Without CN Disinfectant

It kills insects, which very often carry disease; it prevents the spread of infection, kills foul odors; sweetens the atmosphere and purifies the air throughout the house. Use it from cellar to garret, scrub with it, wash with it, sprinkle it on your carpets and floors, spray your walls and curtains with it. It will not injure or stain the finest fabric. It hurts nothing but insects and disease germs.

At all druggists. Three sizes, **10c, 25c** and **50c**.

The West Disinfectant Company,
ST. LOUIS. NEW YORK CITY.

CLOTHING ON CREDIT

HOME OF UNION LABEL — NO DEPOSIT REQUIRED

There's no secret about our Credit Plan. You buy the goods—make the payments to suit yourself—and we require no deposit.

Some Saturday Specials:

A Man's Suit..$7.50 to $25
A Youth's Suit...$5 to $18
A pair of Pants, a Hat or Shoes.
A Waist, Skirt, Silk Petticoat, Hat or Shoes.
Ladies' Tailor-Made Suit in Silk and Cloth, at a Big Reduction.
Try one of our New Wash Suits at .....$3.50 to $12

SPECIAL
50 Two-Piece Suits, in gray, from $8 to $12 values—Saturday at.... **$5.00** On Credit

You may wear the Clothes while Paying for Them.

HOYLE & RARICK
412 N. BROADWAY.

WITH ALL

OUR HEART

We invite comparison. Go anywhere—everywhere. Look as long as you like, as closely as you will—then tell us frankly if you think our broad claims for Croak ready-to-wear clothes are real—or empty.

SPECIAL REDUCTIONS

$18 Suits now $11.75
$22 Suits now $14.75
$25 Suits now $16.75
$30 Suits now $21.75
$35 Suits now $25.75

M. E. Croak & Co.
TENTH AND OLIVE STS.

MORE than ONE MILLION people in the city of St. Louis and contiguous territory READ the SUNDAY POST-DISPATCH EVERY Sunday.
"First in everything."

TWO MEN IN AUTOMOBILE KIDNAP GIRL

Ten-Year-Old Annie Haas Whisked Away at Sixty Miles an Hour.

PLAYING NEAR HER HOME

Delaware Farmer, Who Adopted Child, Believes Its Mother Planned Abduction.

DOVER, Del., June 29.—Annie Haas, aged 10, was abducted yesterday by two men in an automobile. They seized the girl almost before her mother's eyes, gagged her with a handkerchief and whisked away with her at the rate of 60 miles an hour.

Haas acknowledged last night that Annie was his adopted daughter. But he insists he and his wife have had her in their care for seven and one-half years and love her as if she was their own. Haas is certain that the kidnapers in the automobile are agents, perhaps relatives of Annie's natural mother.

The abduction was cunningly planned. Haas was away from his newly purchased home at Willow Grove, 12 miles from this city. The two men in the automobile dashed by the Haas farmhouse. Before the door they saw Annie and her younger sister, Haas' own child. The men returned in a few moments and stopped before the house, pretending to make repairs to the machine.

The children ran up to the machine and the instant Annie was close enough the men seized her, thrust a handkerchief in her mouth, hustled her into the automobile and were away. The younger girl's tearful shrieks brought her mother from the house, but long before she or the neighbors could give the alarm the automobile had vanished in a cloud of dust.

CHILD A WARD OF JERSEY CITY COURT.

NEW YORK, June 29.—Annie Haas is temporarily the ward of the Court of Chancery of Jersey City. The child was the daughter of Annie Hesselman, formerly a servant for E. H. Harriman. Miss Hesselman placed the infant in charge of a friend, Mrs. Hoffman, whose home was in Brooklyn.

For two and a half years she paid the infant's board and then, unable to longer stand the financial burdens, advertised her little one for adoption. Mrs. Haas answered the advertisement. Mrs. Hoffman permitted her to take the child. For seven years Annie Hesselman kept up the search for her daughter.

Last February, through an advertisement, Miss Hesselman located her daughter in the Haas family, who then lived in Jersey City. Mr. and Mrs. Haas refused to give up the child. The mother brought suit for her child's custody in the New Jersey Court of Chancery and won it. Soon afterward the Haas family moved to Delaware.

25 Pounds for $1.90.

Best Eastern Granulated Sugar. Buy now! Four pounds of our French coffee, $1, has no equal. Sugar sold with $1 other goods. George Cousins Tea Co., Sixth and Market streets. Kinloch E 1345. Main 2552.

Roof Garden for Hospital.

St. Mary's Infirmary, 1536 Papin street, has a roof garden since the completion of the new east wing of the infirmary. The garden is 60 feet square and is to be fitted with canvas shades. It is on the roof of the new five-story wing, which was dedicated Thursday.

Made in St. Louis.

One thing about White House Shoes for men and women and that is they last longer, look better and cost less. Sold by leading dealers.

Nicholas Rekinger Dies.

The funeral of Nicholas Rekinger, 81 years old and formerly one of the leading shoe merchants of St. Louis, was held Friday morning at St. Alphonsus' (Rock) Church. Burial was at Calvary Cemetery. Mr. Rekinger came to St. Louis from Germany 53 years ago and had lived in the city continually since. He worked at the shoemaker's trade as a partner with the late Laurence Harrigan, former Chief of Police. He lived at 3227 Lucas avenue. He is survived by his widow and three children, Frank F. and Miss Lillie Rekinger of St. Louis and Mrs. Anna J. Abel of Dallas.

Mineral water tub and Turkish baths—Fourth and Lucas. Open day and night.

Falls Off Car, Dies.

Frank Kern, 52 years old, of 411 North Euclid avenue, died at the City Hospital Friday from injuries received when he missed his footing in attempting to board an Olive street car at Euclid avenue and Delmar boulevard Thursday night. He tried to board the car before it had stopped and was thrown to the street. His skull was fractured.

Dr. Hulbert S. Smith, dentist, specialist in crown and bridge work, 405 Mermod & Jaccard Bldg. Tel. Main 208.

Hit by an Iron Bolt.

Samuel Joseph, 22 years old, of 817 North Ninth street, employed in the wrecking of the buildings on the east side of Fourth, between Pine and Chestnut streets, was struck on the head by an iron bolt, which fell two stories. A deep gash was inflicted. It was the third accident which has occurred in the wrecking of these buildings in three days.

BUSINESS NOTICE.

Fair, healthy, satin skin bestowed by Satin skin cream and Satin face powder. 25c.

Your Druggist Will Tell You
That Murine Eye Remedy Cures Eyes. Makes Weak Eyes Strong—Doesn't Smart, Soothes Eye Pain—Sell for 50c.

Gives Altar to His Church.

Rev. Father J. A. Tracy, pastor of the Church of Our Lady of Good Counsel, will present an altar to the church in honor of his father and mother, July 8. This day will also be the thirtieth anniversary of Father Tracy's ordination to the priesthood. Father Tracy is widely known outside his parish and a frequent attendant at baseball games

Clothes for the 4th of July

ON Wednesday next a wave of patriotism will sweep the city from center to circumference, buntings will be displayed, flags will wave, the greater trading places will close their doors, and all will unite in celebrating the Nation's birthday. Tomorrow, the last Saturday before the glorious Fourth, The Model will keep open until 10 p. m., so that those unable to come during the day may make their holiday purchases in the evening. It should be borne well in mind that this is not a premium store, but a store of modern methods, of advanced ideas; a store selling only such merchandise as it can conscientiously recommend; naming prices, by reason of its wonderful buying capacity, absolutely and indisputably beyond the reach of competition; a store guaranteeing you your "MONEY'S WORTH OR MONEY BACK" every day in the year.

MEN'S AND YOUNG MEN'S
Blue Serge Suits

A POPULAR fad of the hour is Blue Serge—nothing neater, nattier or more suitable for Summer wear. Our line at $14.75 is representative of The Model's greater Blue Serge values—regular and outing styles, single and double-breasted—each garment cut separately and tailored strictly by hand; all sizes for men and young men—regulars, stouts and slims, at.. **$14.75**

Others at $9.75 to $25.

Men's Shoes

OUR patrons tell us we sell the best $2.50 Shoe in town. We know they can't be beat for the price. Shown in patent colt, velour calf, vici kid, Russian calf and tans; high and low cut; button, bal and blucher style. Try a pair tomorrow at **$2.50**

See Seventh Street Window.

Men's and Young Men's
Hand-Tailored Suits

APPAREL for the "4th"—made of cool, comfort-bringing fabrics—fancy worsteds, cheviots, cassimeres, Tweeds and homespuns—three-piece Suits and outing styles (coat and pants only); every suit tailored by hand, the coat having hand-felled collar and hand-made buttonholes—the only store in St. Louis, we venture to say, the only store big enough, strong enough, whose purchasing power is great enough to enable it to sell clothes of like character at $11.50. We never exaggerate or overestimate; we simply invite inspection and comparison of our merchandise and prices. Note display in the windows. We give choice of hundreds of beautiful patterns, and guarantee a perfect fit to men and young men of every shape and build, at **$11.50**

"Art System" Suits

IN fine clothes-making the lines of competition are sharply drawn. It is a case of the survival of the fittest. "Art System" clothes have become tremendously popular because of exceptional merit. We say it again—THERE ARE NO BETTER CLOTHES MADE THAN "ART SYSTEM" CLOTHES.

MATERIALLY strengthened values—3-button Sack Suits, in checks, stripes, plaids and solid colors; regular suits and outing styles (coat and pants only); artistic garments, beautifully tailored, at..... **$20**

ALSO strengthened—solid Gray Worsteds and fancy mixtures; also Blue Serges and Black Thibets; regular suits and outing styles (coat and pants only); skillful in design, superior in workmanship; cool, comfortable; at..... **$25**

Undoubtedly the Strongest Values in
Men's and Young Men's Pants

Ever Offered in the City of St. Louis

OUR buyers closed out 1500 pairs of Trousers to sell at a price. On sale tomorrow—bargains that will be appreciated by every purchaser. They are made of pure through-and-through Worsteds—fancy plaids, wide stripes, small stripes, neat checks and mixtures, in light, medium and dark shades, as your fancy dictates; they're perfectly tailored Trousers, well lined and strongly sewed throughout; plain and roll bottoms; sizes 30 to 50 waist, 30 to 36 length; your choice tomorrow **$2.95**

SEE SEVENTH STREET WINDOWS

Light-Weight Summer Coats, in Black Silk, Seersucker, Sicilian, Serge, Alpaca and Fancy Mohair, $1.00 to $7.00.

A Saturday Bargain in
Men's Shirts

SOFT Negligee Summer Shirts, made of woven Madras and French percale, in blue, tan and pink stripes and checks; cuffs attached; all sleeve lengths; sizes 14 to 17; on sale tomorrow as a very special value in our greater Furnishing Goods Dept. at. **79c**

Displayed in Washington Avenue Windows.

Special Selling Broken Lots of
Boys' Suits

40 Per Cent Less Than Regular

GET the Boy's Suit for the Fourth tomorrow at a big saving. Strictly All-Wool Knee Pants Suits—plain single and double breasted and Norfolk styles—Scotch Cheviots, Cassimeres and Homespuns, in light, medium and dark shades; also blue striped flannels and blue-black Cheviots—ages 8 to 15—choice, to close..... **$2.85**

Young Men's
Outing Suits

SPECIAL values—cool, stylish Summer Suits for young men, made of outing flannels, serges and Scotches; coat cut medium length, broad shoulders, lined and half-lined, single and double-breasted; peg and semi-peg top trousers, plain or cuff bottoms; sizes 30 to 36 chest measure—your choice tomorrow at **$9.75**

Straws for the 4th

MANY stores sell Hats at $1.90, but nowhere else can you get the same value as here. Choose tomorrow from a fine assortment of Summer straws, including all the latest styles and braids, at— **$1.90**

High-Grade Panamas

SPECIAL selling—Optimo, Telescope and Alpine styles—Saturday at— **$4, $5 and $6**

Open Saturday Till 10 P. M.

The MODEL

Seventh and Washington

"Money's Worth or Money Back."

The Yellow Fellows ARE IN LINE

TANS

In all the proper shapes and at

CUT PRICES

$5.00 Cut to $2.85

Sir Knight $4 Shoes Never Cut

Harris Shoe Co.
407 N. 6th St.

TAKE Belcher Baths FOURTH AND LUCAS AVE

Colorado

Vacation Land

¶ A mile high—delightful climate.
¶ Mountain air—clear and crisp.
¶ A sunshine positively electric in effect.
¶ Glorious out-door sports.

Very Low Rates

June 1 to September 30

Only $25 from St. Louis, $17.50 from Kansas City for round trip—return limit October 31, 1906. Special excursion rates July 10 to 15, inclusive, account Elks' meeting: $21.00 from St. Louis; $15.00 from Kansas City—tickets sold on July 16 also, from Kansas City. Send six cents in stamps for illustrated Colorado book, "Under the Turquoise Sky," containing complete list of Colorado hotels and boarding houses. Elks' folder—full of useful information—free.

F. J. DEICKE,
General Agent Passenger Department,
900 Olive St., St. Louis.
Phone Main 1713.

Rock Island

The sales of the Post-Dispatch in St. Louis each day are greater than the number of St. Louis homes.
"First in Everything."

INDIA AND CEYLON TEAS

Green or Black

ICED OR HOT.

Quench thirst and refresh body and mind. The best of teas, yet the most economical to use. One teaspoonful makes two cups.

Sold by all Grocers loose or in packets.

(Published by Authority of the India and Ceylon Commissioner.)

Every day we're winning regulars to our army of diners. Be a volunteer. Restaurant—Fifth Floor. The May Co.

AMUSEMENTS.

WEST END HEIGHTS
ETHEL FULLER & CO.
IN "GISMONDA"
Matinee Daily Except Monday and Friday. Band Concerts every Friday Afternoon 2:30 to 5:30.
Taylor and Market cars direct to Garden.

BASEBALL TODAY. Starts at 3:45
National League Park.
PITTSBURG vs. ST. LOUIS

DELMAR GARDEN
Evenings 8:20.
Only Matinee Wednesday at 2:00—25c and 50c.
THE GIRL FROM PARIS.
Tickets: Bollman Bros., 1120 Olive St. Wednesday Mat., July 1st, THE MIKADO.
Open Air Roller Rink. Sessions with music every afternoon and evening and Sunday morning.

Empire Garden.
6300 Easton. Minstrels Every Evening

LOW RATES JULY 4th
Chouteau Slough, 60c; Alton, $1.10; Clifton Terrace, $1.20; Richl, $1.20; Elsah, $1.20; Chautauqua, $1.20; Grafton, $1.35.
FINE PICNIC GROUNDS
And good hotels. Trains will leave Union Station July 4th for above points,
VIA C., P. & ST. L. RY.
8:14 a. m., 8:30 a. m., 1.15 p. m., 5.29 p. m., 11:20 p. m. Return trains arrive St. Louis 11:00 a. m., 12:45 p. m., 6:59 p. m., 11:15 p. m.
Get full information at 206 North Fourth St.
Telephone, Main 2642.

AMUSEMENTS.

SUBURBAN TONIGHT 8:15
AMELIA BINGHAM in THE CLIMBERS.
Supported by the Suburban Stock Company.
Mats. Tues., Thurs., Sat. Evening Prices: 75c, 50c, 25c. Mats.: 50c, 25c, 10c. Secure seats at Bollman's and avoid box office rush.
Next—THE FRISKY MRS. JOHNSON.
SPECIAL MAT. JULY 4.

FOREST PARK HIGHLANDS
PAPINTA and the only High-Class Vaudeville in Town. Every Afternoon and Evening. 10c, 20c, 30c. No Higher.
"The Big Place on the Hill"
Schilsonyi's Hungarian Hussar Band.
Four Grand Concerts Daily.
Admission to Grounds, 10c.
Saturday Evening—Outing of the St. Louis Railway Club.

THE ALPS
GRAND ORCHESTRA OF 50.
Adolph Rosenbecker, Director.
THIS WEEK
SPECIAL ENGAGEMENT OF
HELEN BERTRAM
St. Louis' Favorite Prima Donna.

SELECT RIVER EXCURSIONS
Str. Spread Eagle
To Alton, Piasa Chautauqua, Grafton and up Illinois River to Brick House Hunting and Fishing Club. Boat leaves dock, foot Vine street, Sunday, July 1, at 9:30 a. m. Returns 7 p. m. Phones, Bell Main 233; Kinloch 1305.

MANNION'S PARK
VAUDEVILLE—6 BIG ACTS—6
Giant Toboggan Slide — Free Band Concerts
Matinees Wed., Sat. and Sun.
ADMISSION TO PARK FREE.

DENTISTS.

J. A. SHOBER, DENTIST
311 N. 7th St., SUITE 710 HOLLAND BLDG.
BARGAINS IN DENTISTRY.
ALBANY DENTAL CO. YARD MANAGER.